REFLECTION

SEVENTYONE

SEVENTYONE

SEVENTYONE

SEVENTYONE

SEVENTYONE

SEVENTYONE

SEVENTYONE

SEVENTYONE

SEVENTYONE

SEVENTYONE

SEVENTYONE

SEVENTYONE

ALLEN COUNTY PUBLIC LIBRARY
3 1833 01827 7258

GENEALOGY
977.201
AD1BES,
1971

Digitized by the Internet Archive
in 2010 with funding from
E-Yearbook.com

http://www.archive.org/details/reflection1971bern

REFLECTION 1971
South Adams Schools
Berne — Geneva, Indiana

CO-EDITORS AND ADVISOR

Deb Beer — Wendy Moser

Alan S. Baumgartner

Reflections . . .

"The reflections on a day well spent furnish us with joys more pleasing than ten thousand triumphs." - Thomas a Kempis

Looking back brings smiles and laughter, tears and pain, a funny, scarey feeling inside. So we take time to look back at the people and places in our past.

"... The people in my past
Fading faces in a waking dream
And though they never seem to last very long
There are faces I remember
From the places in my past
I said all the dead head miles
And the insincere smiles
Sometimes I can laugh and cry
And I can't remember why
But I still love those good times
gone by
Hold on to them close or let
them go ..."
- James Taylor

Contents

School Life 4
Academics 19
Organizations 35
Sports 53
Faculty 71
Students 83
Jr. High 115
Jr. High Faculty 116
Jr. High School Life 129
Elementary 135
Elementary Faculty 136
Elementary School Life 157
Sponsors 160

On Our Block

The Life Of A

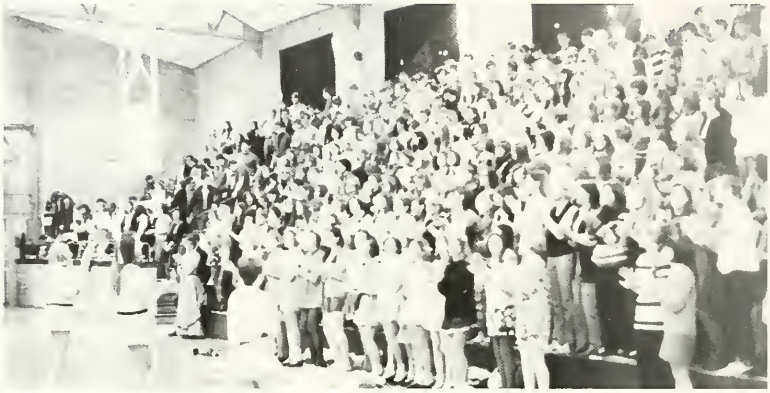

S. A. Student

Seniors Receive

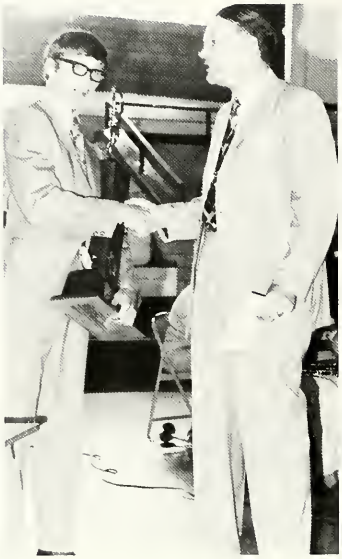

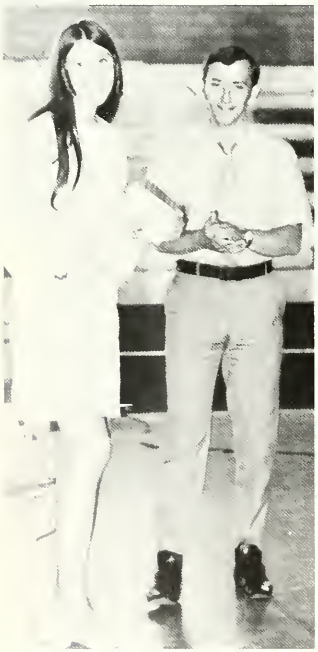

STERLING SILVER HOMEMAKING AWARD - Deb Brandt
LUKE RENNER AWARD - Kent Watson
MOST VALUABLE TELSTAR STAFFER AWARD - Linda Nuenschwander
ADAMS COUNTY MEMORIAL NURSING AWARD - Kathy Zuercher

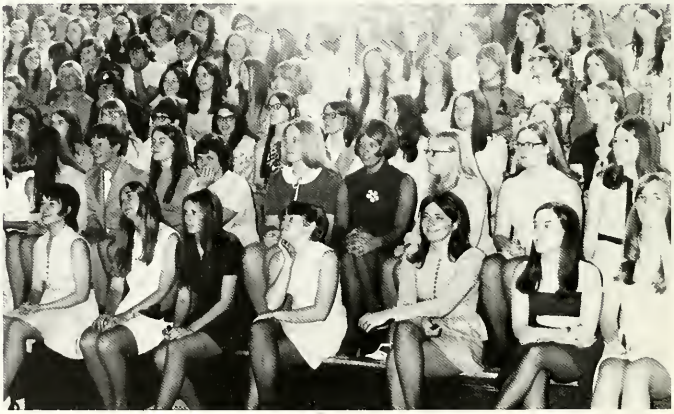

Awards For Achievements

DEKALB AWARD -
Nick Minnich
CHAPTER STAR AWARD
Gene Kuhn
HIGH POINT SENIOR AWARD -
Steve Minnich
Class President Rich Briggs presents Miss Beth Blue with one dozen red roses.
MOTHERS CLUB SCHOLARSHIP -
Diane Goubeaux

STATE SCHOLARSHIP WINNERS -

Rick Lichtenberger
Russ Sprunger
Melinda Neuenschwander
Karen Stauffer
Terri Kaeser
Noreen Jones
Ruth Bertsch
Darlene Moser
Luanna McClintock
Carol Reusser
Rita Roth
Dan Sprunger
Tom Hewitt
Dennis Van Emon
Steve Lehman
Ted Biberstein
Bob Kirsch
Patti Liechty

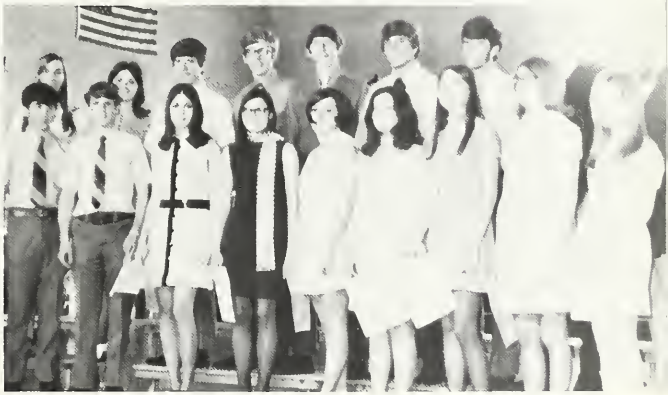

Convos . . . Time For

Even the most avid defender of the six-period schedule will admit that the same routine day after day gets a bit monotonous. Thus, convocations were always a welcome break. We did pretty well this year, averaging about one a month. Not all were of a superb quality, but a big round of applause was always given (ulterior motive? oh no!) and students still recall "that girl who played 'Chicago'," "that black guy who got us all singing," and "the man who told us to 'pinch that fuse.'"

Student Relaxation

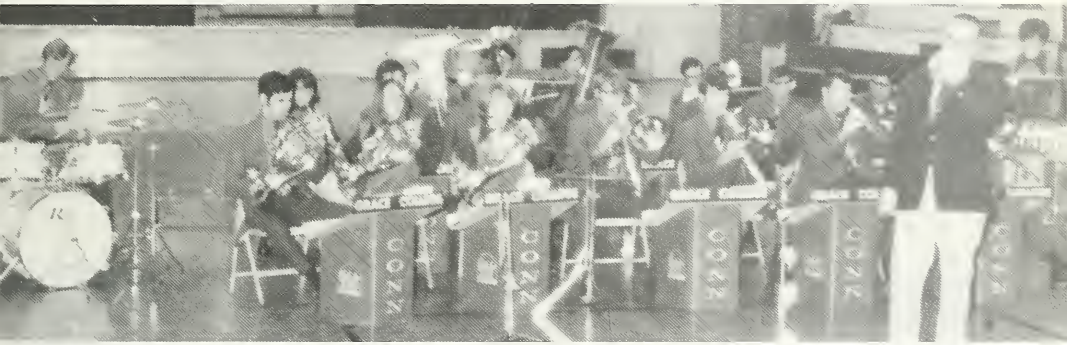

Homecoming Is A

Queen Vicki Steiner

October 9, 1970 was undoubtedly one of the most memorable days of the school year. For the first time, Homecoming was held in the evening under the new football lights. In honor of the occasion, it poured rain. Nevertheless, spirits remained undampened; the cheerleaders wore drycleaner bags, floats took on plastic coverings, queen candidates retired to cars, and the team donned towels. The evening ended with Vicki Steiner as our new queen, the seniors taking first place with "Big Green," and a lot of faithful fans distraught over the defeat of the soggy, but super Starfires.

Thrilling Tradition

Sandy Lehman

Daunita Neuenschwander

Rita Roth

Wendy Moser

Connie Sprunger

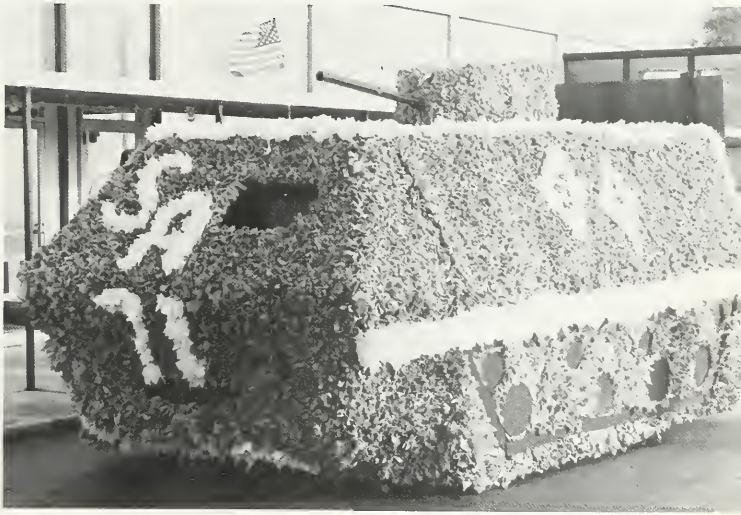

First Place
Senior Class

Floats And Game

Juniors Place Second

Cheerleaders Place Third

Sophomores Place Fourth

Deb Beer decorates store windows downtown. Even Deb is enthused about Homecoming!

Arouse Spirit

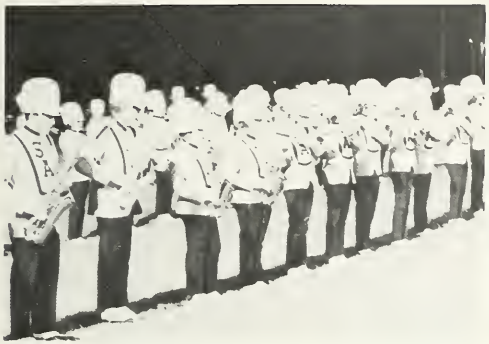

Junior-Senior

Thanks to the expert previewing of Dallas Liechty, the highlight of the 1971 Junior-Senior reception was undoubtedly the inspirational movie. However, there were a few people who did not stay for the entire film.

Overall, though, the Junior-Senior reception was beautiful. The decorations were lovely and it was obvious that the Juniors had worked quite hard on them. "Four of a kind" provided pleasant listening during the buffet supper. Rich Briggs and the Flukey Luke Awards added something - we're not quite sure what - to the evening. "Fountain of Love" as visited on May 16, 1971, was much appreciated by the Senior Class.

Reception

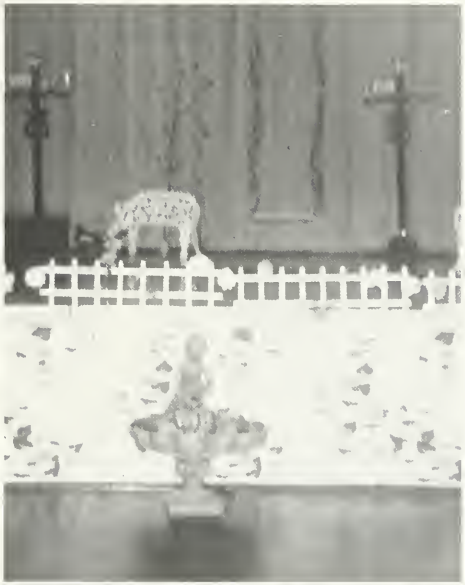

Fountain Of Love

Graduation . .

The 1971 graduation ceremonies came to a close amidst the clamor of joyous shouts, tears, and the fading strains of Pomp and Circumstance.

Yes, the night of May 23rd was the ending for the 136 graduating seniors. Along with the ending of their high school days came the ending of old friendships, class parties, and for some, formal education. But it was also the beginning of a new life, new responsibilities, new friendships, further education and new opportunities.

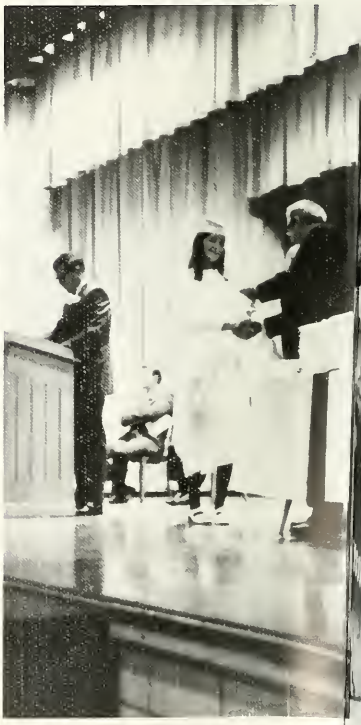

Beginning Of A New Road

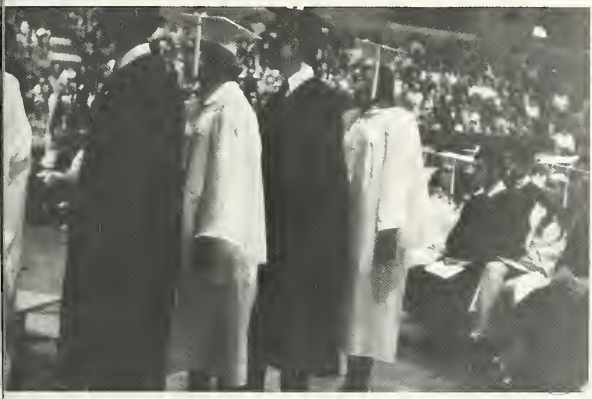

ACADEMICS

English Conveys Our Ideas . . .

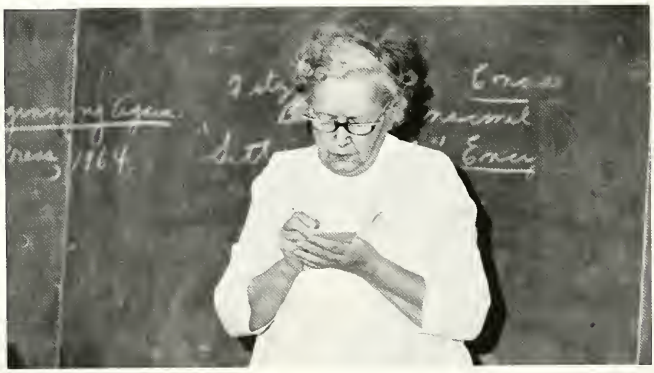

The Library Expands Our Minds

Formal library science lessons enable the librarian to introduce students to new authors and to books which the student might not be familiar with. The librarian also tries to find books which fit both the interest and the reading ability of each student.

The primary emphasis in Literature, English 12, was upon literary interpretation and composition. Miss Blue, "The English 12 students were a nice group to work with."

Juniors on the other hand attempted to do a research project and paper. The teachers emphasize the importance of American literature.

Freshmen and Sophomores learn from prepared packets. These packets include sections of literature, grammar, speech, and composition.

Speech And Language

Aid In Communication

The basic purpose of Speech is to better prepare our students to communicate with others in our society, for only through communication can this society exist.

Multás rés focíebamus quae speró erant optimí. Conábamur Latine loquí, Latine reddere et Latine scíre. Interdum ludos ludebamus, quos disup uli amabant.

Dans les calsses du Francais I et II, les étudiants apprennent connent parler et leire la langue. Nous étudions aussi beaucoup do culture du pays. Il y a des lecons de grammaire afin qu'ils apprennent écrire des lettres en français. Cette année plusieurs d'étudiants ecrivent aux jeunes gens en France.

En la clase de español, setamos tratando de aprender español. También queremos comprender más de la gente de los países donde se habla español. Yo espero que después de mi clase, estudianted deserán viajar a otros paoses y visitar con la gente.

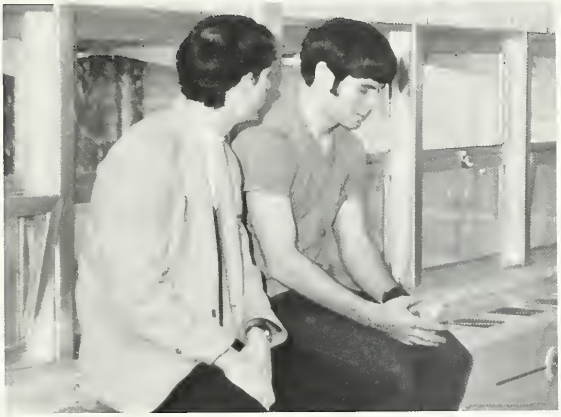

Math Solves Problems . . .

An individualized math program was used at S.A. this year in all four grade levels. The individualized math program allowed the students to use a variety of text books rather than one. Algebra II, Geometry, Chemistry, Physics, and College Math were all taught in this manner.

Sciences Discover New Ones

Freshman Biology is conducted on a weekly topic basis and is team taught. A new assignment is given at the beginning of each week, and a large group lecture is conducted on Monday. The large groups are designed to give out information to the entire group and to motivate the students for that week's assignment. This program is not individualized in the sense that students go at their own pace, but it is in that there are many different materials available to each student to help him understand basic Biology more in line with his ability.

Advanced Biology is a truly individualized biology program. Students are responsible for deciding what they want to study in the field of biology. They complete four contracts in one year's study, that is one each nine weeks. This allows the student to study the things in biology that he desires or needs. The strength of a program such as this is that individual needs can and are being met.

Thoughts From

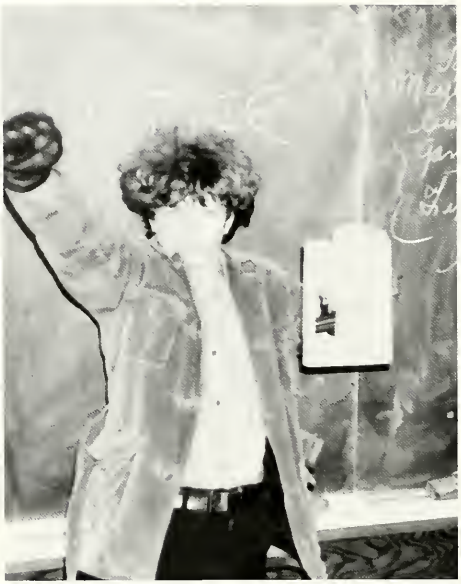

There were three basic history courses required at S.A. this year. World History for the Sophomores, U.S. History for the Juniors, and Civics for the Seniors.

In World History this year the Sophomores completed a study of the World Wars, which was followed by a study of the European, Latin American, and South American countries. Their year was completed by studying Man; ancient, medieval, and modern.

In U.S. History, the Juniors learned our basic rights, why we deserved them, how we obtained them, and what we should do with them.

For the Seniors the curriculum was a little different. The first semester they studied Civics, which is the study of the rights and responsibilities of citizens at various levels of government - local, state, and federal. The second semester they studied Sociology which is the study of society and its environment.

Past To Present

Students Geared

The primary goal of the Business Department is to prepare students for entry level occupations in the business world and, also, to provide students with a basic business background for further training in secretarial and/or other business areas.

Bookkeeping I gives the student the basic theory and understanding of accounting.

Typing I gives the student the opportunity to learn the basic fundamentals of typewriting.

Typing II provides an opportunity for students to apply the basic knowledge gained in Typing I to advanced typing problems. The girls in Office Practice concentrate on producing mailable copies of all their work. Also, a large amount of ditto typing is done for teachers.

General Business covers many areas of basic business principles that are important to all students. Areas taught are: basic fundamentals of banking, buying various types of insurance, computing interest on loans and notes.

Business Law was available to South Adams students for the first time this year. The primary goal was to give students an insight into the basic fundamentals of business law.

For Business

Tomorrow's Homemakers

The ninth grade students this year studied units on nutritions, planning and preparing, and serving breakfasts and lunches. They also worked on clothing construction and grooming.

The tenth grade students worked on home nursing and foods with emphasis on dinners and meat cookery. They also worked on advanced clothing construction.

Home Ec eleven studied family relations, child care, and housing and home furnishings.

Home Ec twelve did independent projects in sewing and spent time on good projects. They worked on some comparisons of various food products.

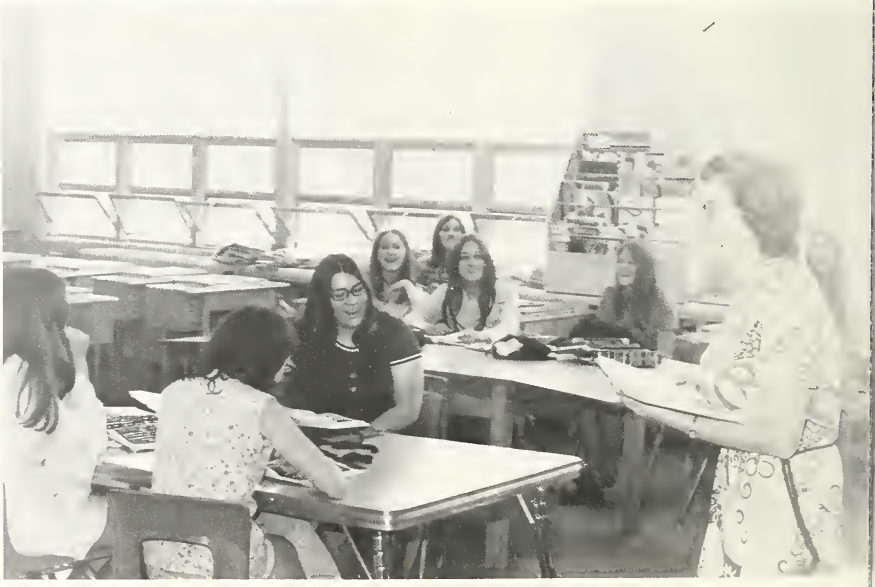

. . And Engineers

The Industrial Art students should comprehend the technical and related information basic to an intelligent understanding of the occupation, therefore this would provide him with the opportunity to plan, study, and construct by using his own initiative and ability.

Vocational Electronics is a class to teach the various aspects of an electronics technician job to junior and senior boys. This is a class designed to follow on job training lines as established by industry.

The ninth grade Agriculture students were introduced to Agriculture, FFA, judging and production techniques.

The tenth grade students studied more detailed study of Judging and Production.

The Junior and Senior students study marketing, nutrition, farm management, production of specific commodities and advanced Ag mechanics.

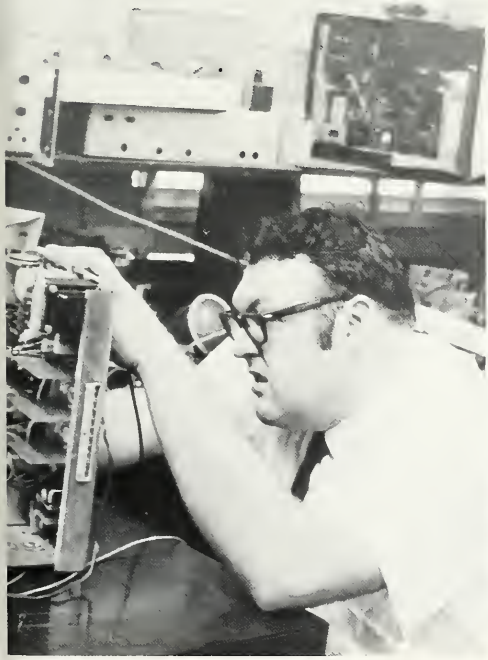

Art — A Way Of Expression

This year the art program at South Adams has been expanded to include three studio classes for high school students. Along with this a program is conducted for elementary pupils. The goal of the Art Department is not to make everyone a professional artist but rather to instill an appreciation for art and self expression. For many, art may become a life long hobby, or interest. Others may discover they have a career awaiting them in some field of art or art related endeavor. Whatever path the student chooses, we strive to make the program as varied and interesting as present facilities permit.

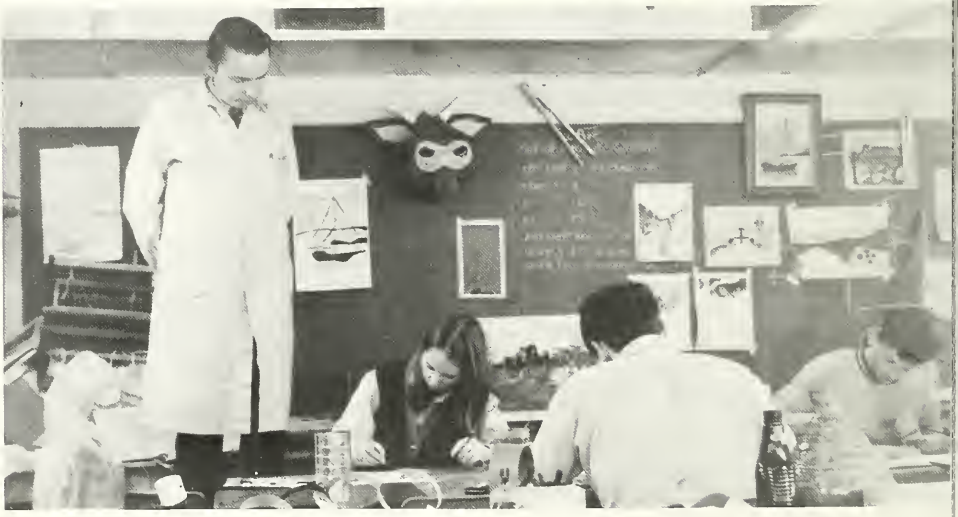

P.E. — Conditioning Our Bodies

The Physical Education classes spent most of their time participating in various sports. Some of these are golf, tennis, soccer, volleyball, badminton, and table tennis.

Health is basically concerned with educating the students about the drug problem, personal grooming, first aid, and driving safety. This is accomplished through the use of movies, instructional materials, skits, and lectures.

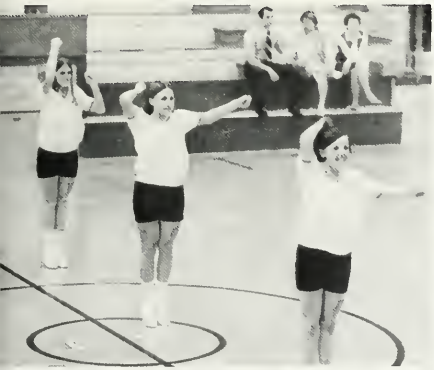

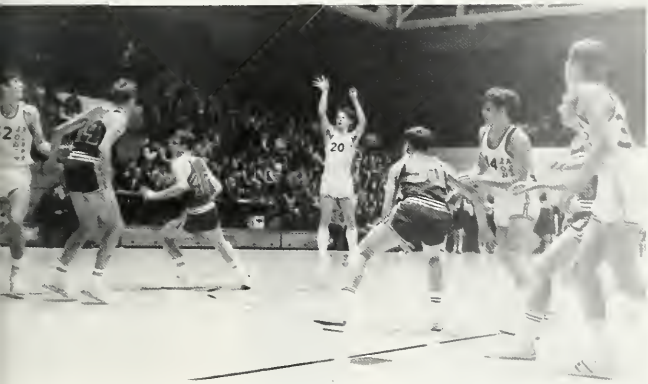

ORGANIZATIONS

Reflection

Reflection Staff

Co-Editors

Deb Beer

Wendy Moser

COPY EDITORS - Mary Lehman, Les Bowen
BUSINESS MANAGERS - Marla Hodgin, Rita Roth
ACADEMIC EDITORS - Daunita Neuenschwander, Terri Kaeser, Elaine Sprunger
ORGANIZATION EDITORS - Ruth Bertsch, Elaine Weaver, Theresa Yancy
SPORTS EDITORS - Pat Spichiger, John Fields
SENIOR DIRECTORY - Luann Phillips
ELEMENTARY EDITORS - - - - - - - - - - - - - - - - - - - Velma Lehman, Linda Neuenschwander, Diane Goubeaux
JUNIOR HIGH EDITORS - - - - - - - - - - - - - - - - - - - Velma Lehman, Linda Neuenschwander, Diane Goubeaux
SUBSCRIPTIONS AND CIRCULATIONS - Rita Fox, Nyla Haggard
TYPIST - Carolyn Patterson
PHOTOGRAPHERS - Neal Habegger, James Weidler, Jeff Moser
GENERAL CONTRIBUTORS - - - - - - - - - - - - - - - - Jana Thornton, Melinda Neuenschwander, Kathy Zuercher, Carol Reusser, Jama Sprunger, Rich Briggs, Jack Schwartz

Telstar

Telstar Staff

Editors

Carolyn Patterson

Sarah Rupp

MEMBERS:

Pat Liechty

Diane Goubaex

Irv Koehler

Paula Granger

Theresa Yancy

Karen Stauffer

Judy Culp

Cindy Lee

Denise Amstutz

Suanne Amstutz

Linda Neuenschwander

Terri Kaeser

Sharon Sprunger

Rich Briggs

Deb O'Dell

Gail Sprunger

Sharon Amstutz

Student Council

President
Tom Gilliom

VICE-PRESIDENT - Alan Beitler
SECRETARY - Rita Roth
TREASURER - Vicki Steiner

SENIOR MEMBERS:
Jim Buckingham
Ken Hawkins
Deb Beer
Wendy Moser

JUNIOR MEMBERS:
Irv Kohler
Dean Amstutz
Jean Merillat
Denise Amstutz
Jean Baumgartner

SOPHOMORE MEMBERS:
Greg Glendening
Terry Adams
Anne Schindler
Sue Habegger
Kevin Sprunger
Mark Habegger

FRESHMAN MEMBERS:
Debbie Steiner
Debbie Kuhn
Matt Armstrong
Jay Lehman
Jon Hewitt
Kerry Egley

Sunshine Society

President
Ruth Bertsch

Vice-President -
Wendy Moser
Corresponding Secretary -
Connie Weikel
Recording Secretary -
Gyneth Neuenschwander
Treasurer -
Pat Spichiger

Future Homemakers Of America

President

Bonnie Ralston

Vice President - Norma Adams
Secretary -
Janet Rigby
Treasurer - Deb Norton

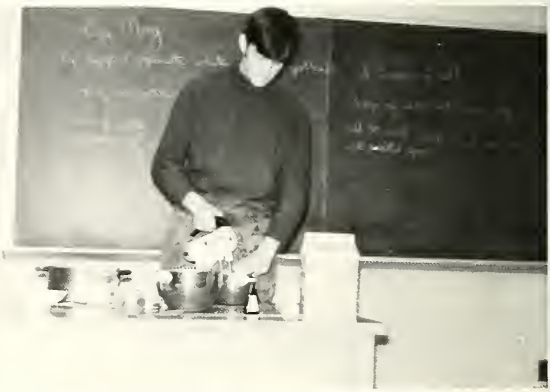

ABOVE: Sorry Rich - only girls are eligible for FHA.

Girls Athletic Assoc.

President

Regina Schmitt

Vice-President
Kris Doherty
Secretary -
Susan Haines
Treasurer -
Diane Bailey

Future Farmers Of America

FFA Sweetheart

Nyla Haggard

President

Gene Kuhn

Vice-President -
Steve Minnich
Secretary -
Randy Reynolds
Ass't. Secretary -
Alan Aspy
Treasurer -
Nick Minnich

Ass't. Treasurer - Dale Sprunger
Reporter -
Mike Herman
Ass't. Reporter -
Rick Steiner
Sentinel -
Derryl Hirschy

Arts And Crafts

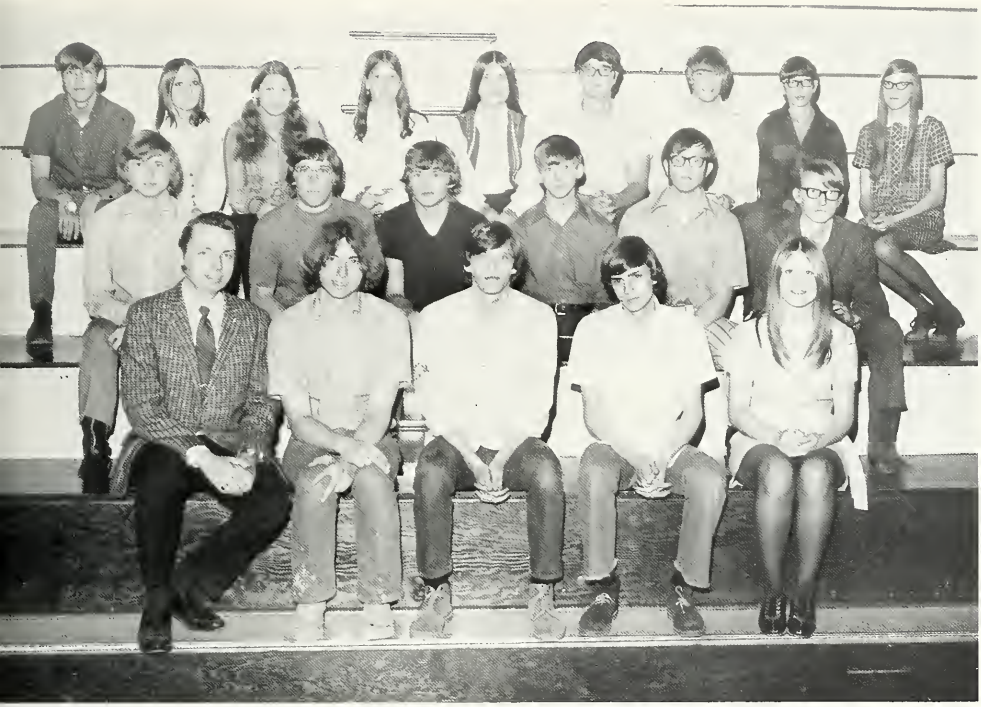

President
Jim Grzelak

Vice-President -
Dwight Vorhees
Secretary -
Melissa Grandlinard
Treasurer -
Deb Horn

Bowling Club

A/V Boys

Pep Club

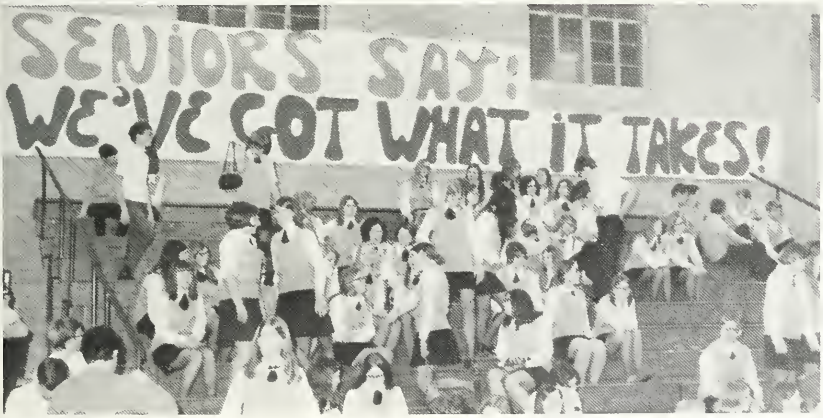

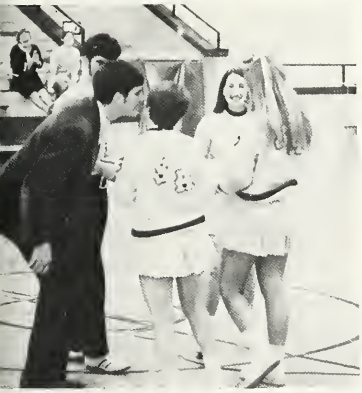

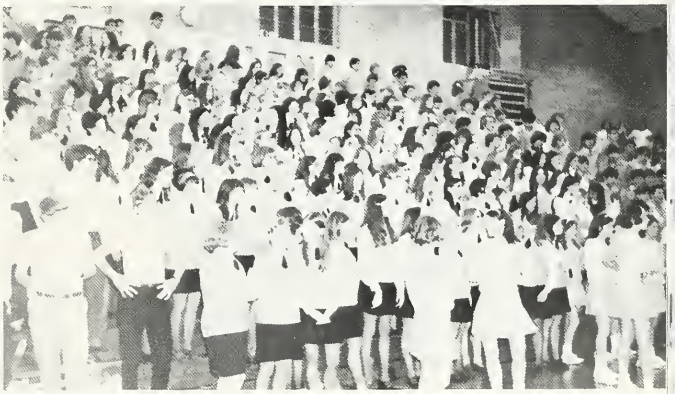

A Cappella Choir

Officers

TOM GILLIOM - President

RUSSELL SPRUNGER - Vice-President

RITA ROTH - Secretary

ELAINE SPRUNGER - Treasurer

Madrigals

This past year has been one of the best for the South Adams Madrigals. Though the singers were concerned about missing school, they sacrificed and made trips to St. Henry and Leo, which proved enjoyable for all. The group worked well with both Dr. Burkhalter and student teacher Charles Craig to produce their first serious work The Vivaldi Gloria. Pop's Concert and the Awards Convocation were the big events of the spring. The group donned Kazoos and nostalgic feelings at both.

Freshman Choir

Sophomore Choir

Orchestra

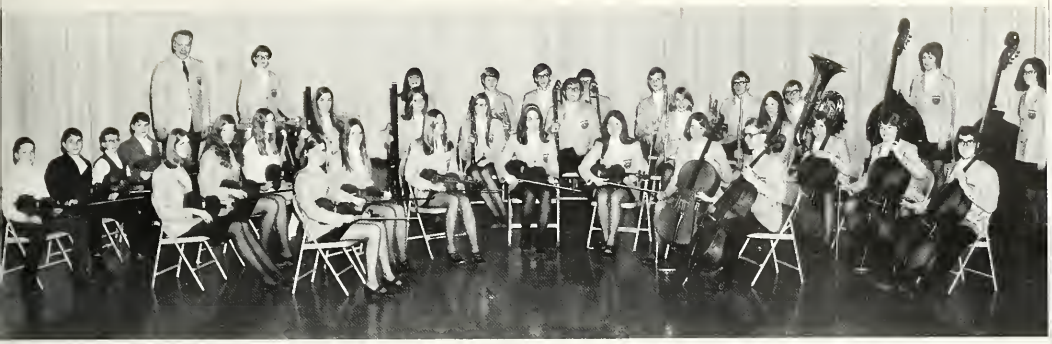

Concert Band

Symphonic Band

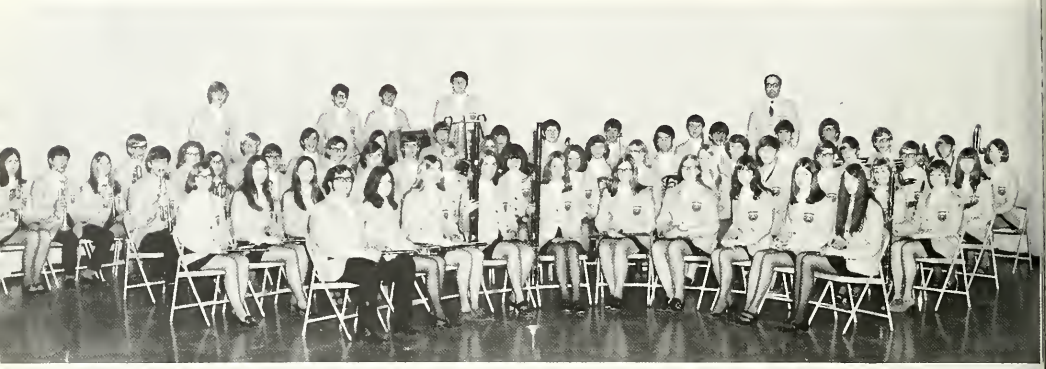

Freshman Band

Stage Band

Vicki Steiner was present when picture was taken, unfortunately she was omitted.

Pep Band

SPORTS

'71 Gridiron Season

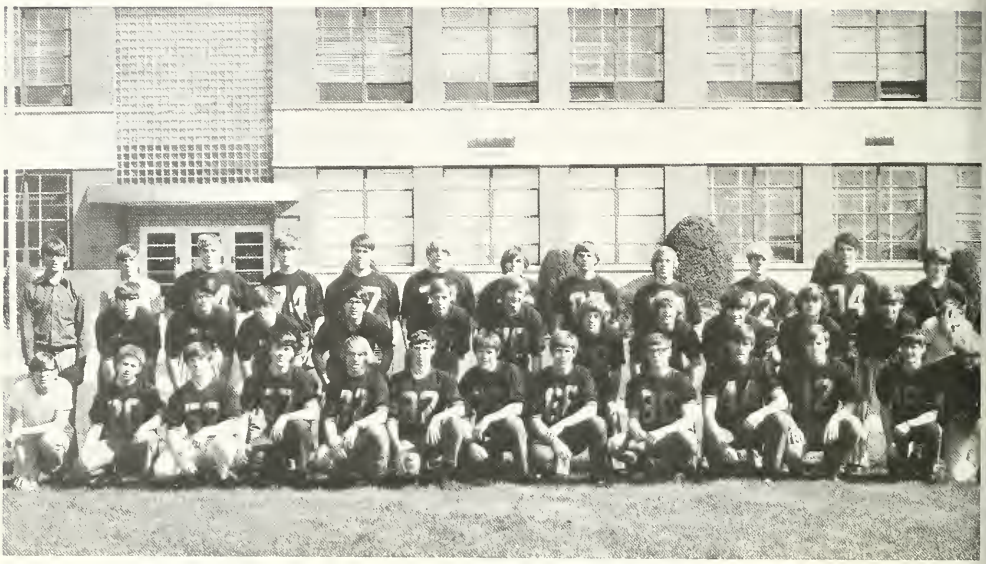

Scores

GAMES	WE	THEY
Angola	12	0
Northfield	22	0
De Kalb	8	6
Adams Central	24	6
East Noble	20	15
Portland	8	13
Bluffton	0	34
Garrett	6	14
Union City	20	26
Bellmont	6	20

DENNIS VAN EMON

PHIL MILLER

KENT WATSON

MIKE LIECHTY

DON WALTERS

Ends In 5-5 Record

Our Fighting "Stars"

STEVE BENDER

KURT GERIG

JIM BUCKINGHAM

NEAL RICH

TOM GILLIOM

Basketball Team Strives

Scores

GAMES	WE	THEY
Monroe Central	69	76
Bishop Dwenger	62	68
Garrett	54	70
Adams Central	69	45
Southern Wells	65	48
Bellmont	67	69
Holiday Tourney		
Portland	65	71
Bluffton	51	86
Angola	53	50
Norwell	44	71
Portland	62	67
Madison Grant	75	77
Woodlan	63	58
Union City	60	66
Bluffton	55	59
De Kalb	53	52
Concordia	59	73
New Haven	56	54
Dunkirk	66	49
Leo	65	66
Sectional		
Adams Central	50	46
Bellmont	59	61

To Reach Perfection

JIM BUCKINGHAM

DENNIS VAN EMON

STAN SMITLEY

Mighty "Stars"

TOM GILLIOM

ROGER YOUNG

HARRY ANDERSON

Reserve Basketball

Scores

GAMES	WE	THEY
Monroe Central	47	52
Dwenger	48	50
Garrett	40	51
Adams Central	48	31
Southern Wells	56	34
Bellmont	49	41
Tourney		
Bellmont	50	37
Bluffton	46	54
Angola	59	38
Norwell	53	64
Portland	48	28
Madison Grant	53	62
Woodlan	54	43
Union City	48	47
Bluffton	43	41
De Kalb	43	50
Concordia	46	52
New Haven	45	44
Dunkirk	54	53
Leo	56	55

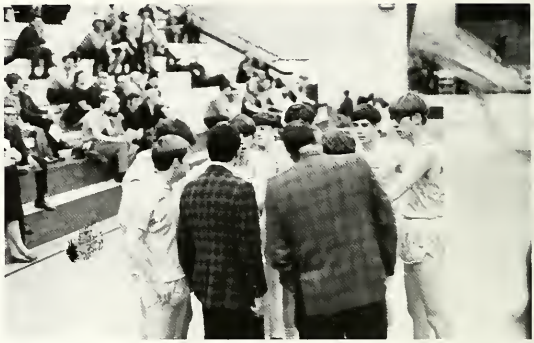

Freshman Basketball

Scores

	WE	THEY
Portland	41	31
Bryant	42	44
Pennville	47	29
Bellmont "B"	32	22
Bellmont	40	55
Adams Central	29	48
Huntington	32	40
Norwell "B"	29	31
Norwell "A"	53	50
Bellmont "B"	34	20
Bellmont "A"	56	48
Southern Wells	44	33
Adams Central	42	28
Bluffton	26	42
Winchester "B"	44	34
Winchester	45	52
Bluffton	48	55
Portland	56	62
Crestview	38	55

The Girls Behind

Varsity Football

Even though much of the football season weather was cold, these girls came to boost the morale of our football team. They came with their sweaters, colds, and goosebumps. Little Jana Thornton held her own against each gust of wind; queen Vicki Steiner donned a beautiful smile through her fuzzy hair; Barb McKean, the lone sophomore cheerleader, energetically held the flag for the underclassmen; Carol Reusser voiced her support at each game, deafening a few front row spectators; and last but not least, junior Karen Flueckiger coaxed the adults as well as students to back our Starfire football team.

Varsity Basketball

What can one say about these five girls. They have spent much of their time, money, and patience for the cause of raising school spirit. They have jumped, screamed, cried, yelled, flip-flopped, and smarkled, at us. Their endurance and vigor have put the rest of us to shame. Both the pep club and the basketball team have appreciated the smiles and cheers of Jo Neuenschwander, Sandy Lehman, Rita Roth, Judy Houser, and Karen Van Emon.

The Scenes

Reserve Basketball

Often the reserve cheerleaders are left out of the glory and honor bestowed upon basketball cheerleaders. Many times people do not attend the reserve games let alone respond to the cheers of these girls. We feel that Jean Baumgartner, Carla Lehman, and Carol Dustman have done a fine job despite the general lack of enthusiasm.

Freshman Basketball

Fan buses with no fans, games on funny nights and at strange hours have not overridden the energetic school spirit of our freshman cheerleaders. We feel that Gaye Sprunger, Deb Horn, Deb Kuhn, and Denise Hinkel have a fine future in cheerleading. GOOD-LUCK, Girls!

Half-Time Entertainers

Half-time can be rather boring, consisting of walking around and drinking a coke. However, Linda Sprunger, our shapely feature twirler, did much to dispel that half-time boredom. She displayed not only her talents, but those of her pupils. Without any disrespect intended; the flag was definitely more applaudable when carried by our flag bearers, Ruth Bertsch and Vivian Liechty. Many fans have often wondered who the "twin" drum majors were. We still don't know but would like to give credit for their performance in this unheralded but noteworthy active role. P.S. Good job Ron and Tom Hewitt.

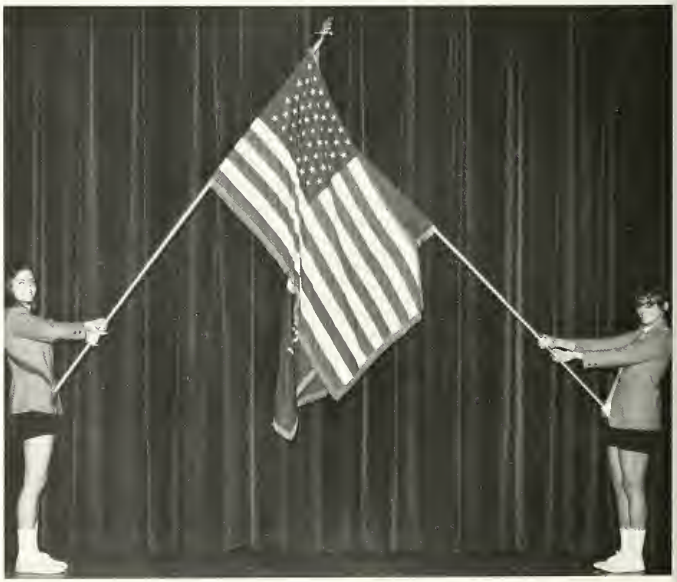

Noon-Time Show-Offs!!

The intramural basketball teams really shined this year in their daily noontime exhibitions. Adding to the regular basketball game procedure, the boys employed football, soccer, and wrestling tactics in the games. Injuries ranged from a split ear to a nearly broken wrist. These boys truly added spice and excitement to the 1970-1971 noon hours.

Team No. 1

Rich Briggs
Gary Bollenbacher
Kendric Christner
Gaylord Lehman
Jim Weidler
Doyle Martin

Team No. 2

Kurt Gerig
Rocky Bowen
Bob Dubach
Cliff Sprunger
Todd Reber
Keith Parr

Team No. 3

Tom Hewill
Dennis Affolder
Mike Herman
Tom Kuhn
Ken Herman
Tex Weaver

Team No. 4

Don Walter
Tony Van Note
Steve Smith
Chester Richwine
Russ Minton
Dick Sprunger

Team No. 5

Bob Kirsch
Gary Habegger
Scott Schwartz
Randy Reynolds
Brice Lehman
Lee Allmandinger

Team No. 6

Neal Rich
Deryll Liechty
Bill Noll
Davye Fenstermaker
Henry Johnson
Jim Grzelak

Team No. 7

Kent Watson
Clay Neuenschwander
Jack McCrory
Ralph Cottrell
Mike Liechty
Ted Biberstein

Team No. 8

Rick Lichtenberger
Dean Amstutz
Sam Beitler
Jack Schwartz
Steve Lehman
Dan Sprunger

Team No. 9

Ken Hawkins
Bob Rich
Irv Koehler
Phil Miller
Mark Sprunger
John Fields

C.C. Team Finishes Successfully

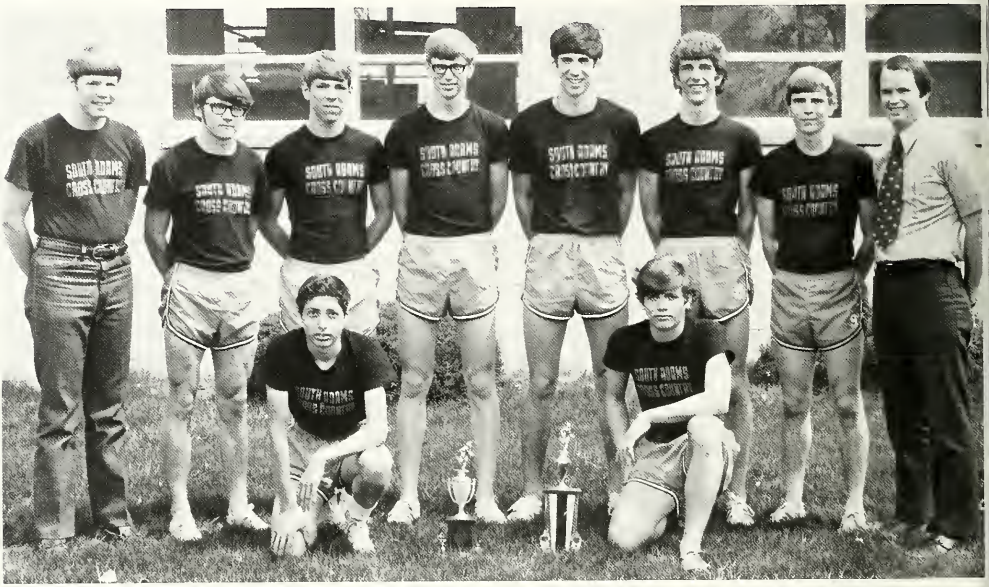

Coach: Tim Bresnahan

Scores

Portland	won
Dunkirk	lost
Winchester	won
Eastbrook	won
Union City	lost
Bellmont	won
Woodland	won
A.C.	lost
Pennvile	won
Limberlost	2nd
Bryant	won
County meet	won
Bluffton	lost

'71 Golf Team Ends 9-5

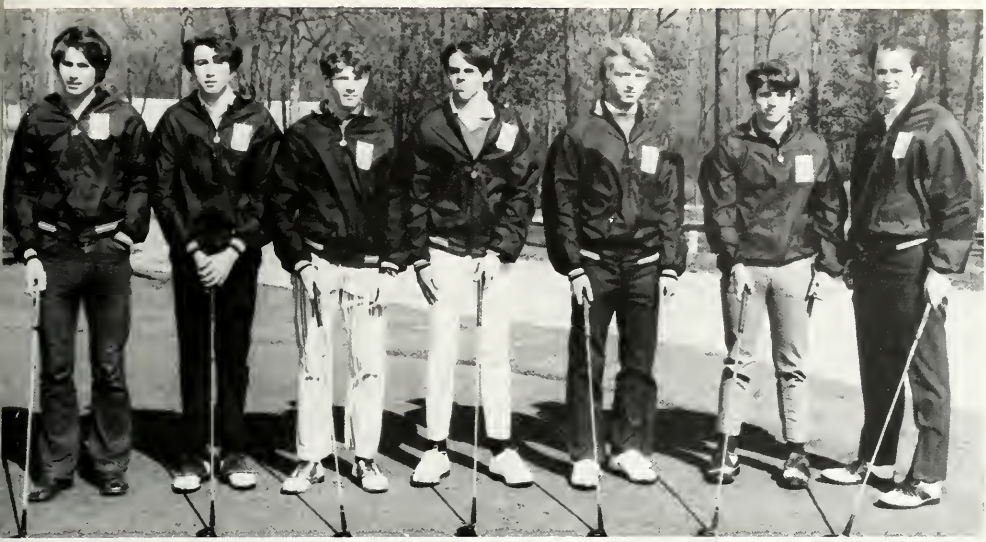

Scores

MATCH	WE	THEY
Bluffton	167	178
Union City	206	209
Woodlan	199	227
Blackford	220	254
Bluffton	218	206
Norwell	223	221
Adams Central - South Adams - Bellmont - Sa-157, AC-159, B-190		
Portland	208	210
Winchester	164	173
Elmherst - South Adams - New Haven - SA-223, E-216, NH-203		
Adams Central	226	235

Reserve Golf Team

Reserve team scores -

MATCH	WE	THEY
Bluffton	201	198
Union City	195	181
Woodlan	240	248
Blackford	239	288
Bluffton	306	278
Norwell	236	244
Adams Central - South Adams - Bellmont AC-202, SA-185, B-226		
Portland	182	192
South Adams - Elmhurst - New Haven SA-209, E - no scores available		
Winchester	179	188

S.A. Track: Crown City Champions

Coaches: Jud Sprunger and Larry Leistner

Baseball Ends Season Well

Scores

	WE	THEY
Blackford	4	3
Central Catholic	6	3
Winchester	10	0
Coldwater	3	1
Bellmont	9	3
Garrett	4	0
Bellmont	4	2
Norwell	2	1
Bellmont	3	2
Concordia	2	1
New Haven	3	4
Angola	4	5
Bluffton	12	1
Columbia City	7	4
Portland	2	9
East Noble	8	0
DeKalb	2	1
Winchester Sectional	7	1
Bellmont Sectional	1	3

Wrestling Builds Strong Bodies

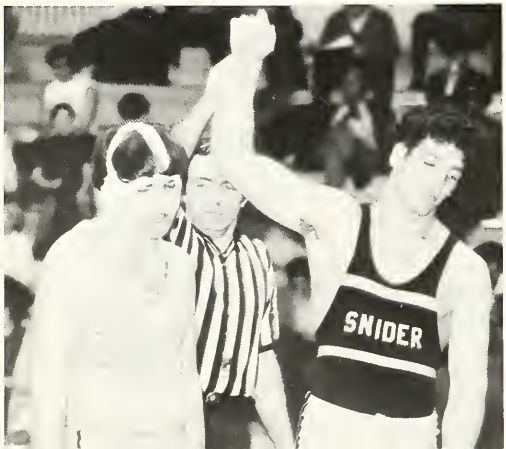

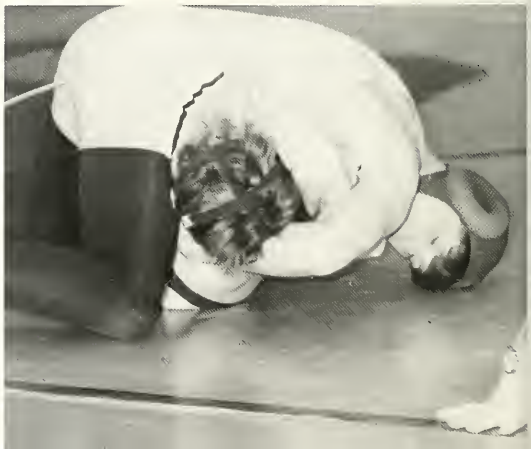

Tennis: The Racket Game

HIGH SCHOOL FACULTY

1971 Dedication . . .

You have smiled and laughed with us. You have listened openly to our ideas and shared yours without forcing them on us. You have sympathized with our sorrows and empathized without fears and doubts. You have given your time, patience, encouragement, your faith. You have given not only as a teacher; you have shared yourself as a person, admitting your mistakes and faults, helping us to accept our own. In love and appreciation we dedicate this 1971 REFLECTION to you, Mr. Timothy Bresnahan.

Mr. Tim Bresnahan

S.A. Board Of Education

President

Mr. Vaughn Haflich

Vice-President

Mr. LeRoy Yoder

Secretary

Mr. Carl Muselman

Members

Mr. Robert Lautzenheiser
Dr. Norman Beaver

Superintendent

Mr. C. J. Neuenschwander

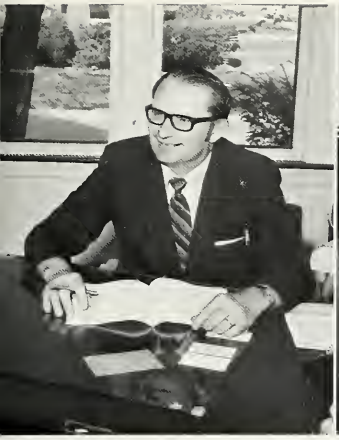

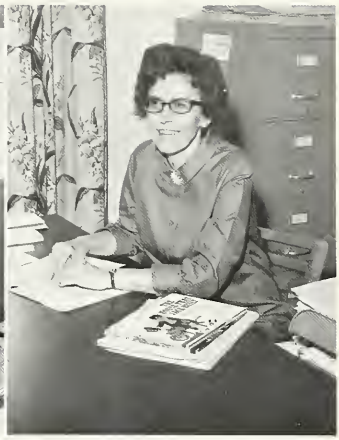

Staff Of S.A.

Mr. Kenneth Van Emon - Assistant Superintendent

Mr. Eugene Clemens - Director of Guidance

Miss Lois J. Lehman - Director of Instructual Materials

Mr. Doyle Lehman - High School Principal

Mr. Alan Baumgartner - Coordinator of Continuing Education

Mr. Harry Anderson - Athletic Director and Instructor of Industrial Arts

Mr. William Morris - Vice Principal

Miss Dianne Linegar - Speech and Hearing Therapist

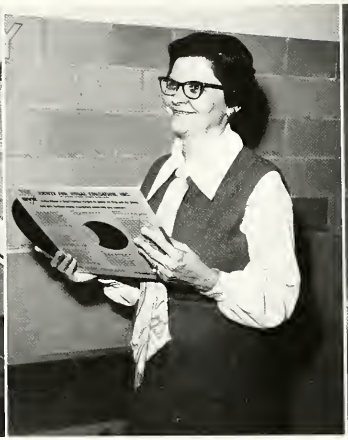

Mrs. Geraldine Linder - Librarian

Mrs. Betty Bixler - School R. N.

Secretaries

Mrs. Gretchen Lehman - High School

Mrs. Flossie Lybarger - Activities - Berne

Mrs. Wava Diehl - Clerk - Board of Education

Mrs. Marguerite Von Gunten - Administrative

David Graber and Robert Hifstetter - Maintenance

Gerald Farlow, Gail Hodgin, Robert Toland - Geneva Custodians

Personnel

Cooks

Eula Van Emon, Dorothy Amstutz, Joan Bixler, Jessie Bransteter, Velma Garringer, Nellie Idlewine, Martha McBarnes, Hidra McClain, Marilyn Roth, Elizabeth Neuenschwander

Myron Clauser, Gene Dailey, Harold Idlewine, Alvin and Linda Kennel, Forrest Sprunger - Berne Custodians

Marlene Habegger, Clara Blum, Tom Agler and Lois Mast

Celeste Garboden, Joan Lechty, Marcella Liechty, Dorcas Moser, Herrietta Nussbaum, Ella Sprunger, Verna Sprunger

Maxine Baumgartner, Judith Conner and Helen Stucky

Jean Lautzenheiser and Lorene Fensternaker

Karen Herman, Donna Henn and Barbara Bowen

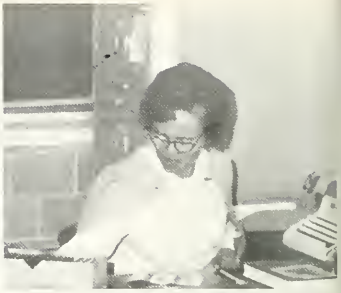

Katherine Fields

Supplementary Teachers

Mary K. Burkhalter

Harlow R. Fletcher

Doris Watson

High School Faculty

 Jim E. Arnold - I.C.T. Industrial Arts

Beth Blue - Latin and Language Arts

Timothy E. Bresnahan - Speech and P.E.

Freeman Burkhalter - Vocal Music and Strings

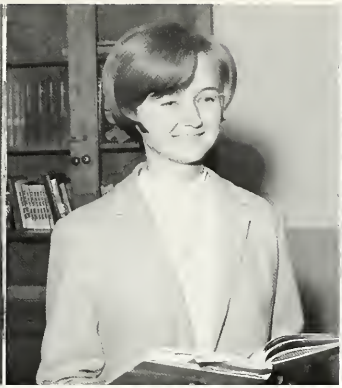

Toni E. Doyle - Spanish II and Language Arts

David C. Hurless - Social Studies

Steven R. Huser - Geometry, Chemistry, and Algebra II

Lloyd H. Iler - Social Studies

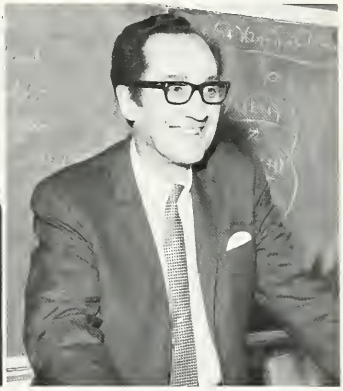

Woodrow W. Inks - Social Studies

James B. Isenhart - Vocational Agriculture

Norma L. Jones - Physical Education

Susan B. Knauer - Language Arts and Speech

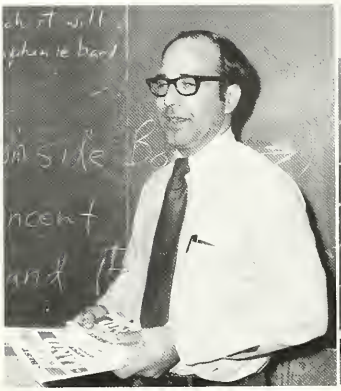

Gene E. Knoch - Band, Instrumental Music

Larry Leistner - Physics, Geometry, Adv. Math

Nolan E. Liechty - Electronics

Surena N. Marhenke - Language Arts

Dale L. Mertz - Biology, Spanish

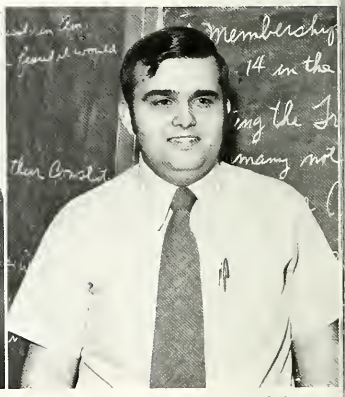

Donald G. Metzger - Social Studies

John F. Minch - Commerce

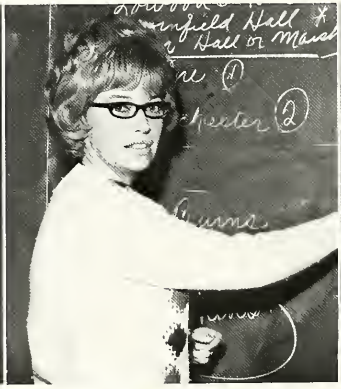

L. Jane Minch - Language Arts

Ruth J. Neuenschwander - French and Language Arts

Everett L. Henner - Commerce

Alice Rhoades - Commerce, Cooperative Business

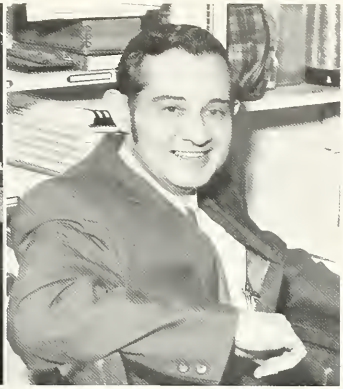

Larry A. Sheets - Biology

Lowell Shreeve - Art

Judson E. Sprunger - Algebra I, General Math

Mildred L. Weimer - Vocational Home Economics

HIGH SCHOOL

Seniors Prepar

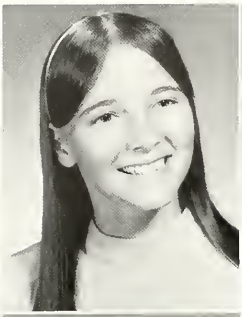

NORMA ADAMS: SA 1, 2, 3, 4; A Cappella 3, 4; Creative Writing 1; FHA 3, 4; FHA Officer 4; Girl's Glee 2; Pep Club 1, 2, 3, 4; Spanish Club 1, 2; Sunshine Society 4; Telstar Staff 1, 2; Freshman Choir 1.

DENNIS AFFOLDER: SA 1, 2, 3, 4; Football 2, 3; Intramurals 4; Pep Club 1, 2, 3, 4; Spanish Club 1, 2; Speech Club 4; Track 2, 3, 4; Bowling Club 1, 2, 4; Freshman Choir 1.

SHARON AMSTUTZ: SA 1, 2, 3, 4; A Cappella 3, 4; Cadet Teaching 4; GAA 3; Girl's Glee 2; Latin Club 1, 2; Madrigals 4; Pep Club 2, 3, 4; Telstar Staff 4; Freshman Choir 1.

HARRY ANDERSON: SA 1, 2, 3, 4; A Cappella 4; Arts and Crafts 4; Baseball 1, 2, 3, 4; Basketball 1, 2, 3, 4; Concert Band 1; Football 1, 2; Marching Band 1, 4; Marching Band Officer 4; Pep Club 1; Speech Club 4; Stage Band 1; Symphonic Band 4; Symphonic Band Officer 4; Bowling Club 2, 3, 4; Homecoming Court 4; Freshman Choir 1.

DIANA BAILEY: SA 1, 2, 3, 4; A Cappella 3, 4; Creative Writing 1; FHA 2, 3; FHA Officer 2, 3; GAA 1, 2, 3, 4; GAA Officer 4; Girl's Glee 2; Table Tennis Club 1; Freshman Choir 1.

GERALD BAILEY: SA 1, 2, 3, 4; Freshman Choir 1.

JAMES BAILEY: SA 1, 2, 3, 4; DCE 4; Football 1; Track 1; Wrestling 1; Bowling Club 1, 2; Freshman Choir 1.

PATRICK BAKER: SA 1, 2, 3, 4; ICT 4; Freshman Choir 1.

For The Future

ROBERT BEELER: SA 1,2,3,4; Dairy Judging 3; DCE 4; FFA 4; Football 1; Livestock Judging 2; Freshman Choir 1.

WILLIAM BEELER: SA 1,2,3,4; FFA 1,2,3,4; Freshman Choir 1.

BETH BEER: SA 1, 2, 3, 4; A Cappella 3, 4; Betty Crocker Homemaker 4; GAA 2, 3; Girl's Glee 2; Office Practice 4; Spanish Club 1, 2; Freshman Choir 1.

DEBORAH BEER: SA 1, 2, 3, 4; A Cappella 3, 4; Girl's State 4; GAA 1, 2; Girl's Glee 2; Girls' Glee Treasurer 2; Madrigals 4; Musicals 1; OHE 2,4; Pep Club 1,2,3, 4; Piano Contest 1,2; Reflection Staff 4; Reflection Co-Editor 4; Spanish Club 1; Speech Club 4; Student Council 4; Sunshine Society 4; Telstar Staff 1, 2; Freshman Choir 1.

VERA BEER: SA 1, 2, 3, 4; OHE 4; Sunshine Society 4; Freshman Choir 1.

DAVID BEITLER: SA 1, 2, 3, 4; Dairy Judging 2; FFA 3; Livestock Judging 1; Soil Judging 1; Freshman Choir 1.

STEVEN BENDER: SA 1, 2, 3, 4; Football 1, 2, 3, 4; French Club 1, 2; Intramurals 3, 4; Pep Club 2, 4; Track 1; Wrestling 1, 2, 3, 4; Bowling Club 2.

RUTH BERTSCH: SA 1, 2, 3, 4; A Cappella 3, 4; Cadet Teaching 4; Concert Band 1; Flag Bearer 4; French Club 2; Girl's Glee 2; Marching Band 2, 3, 4; Pep Club 1,2,3,4; Reflection Staff 4; Speech Club 4; Sunshine Society 3, 4; Sunshine Society Officer 3, 4; Symphonic Band 2, 3, 4; Bowling Club 1; Freshman Choir 1.

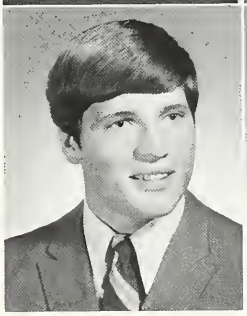

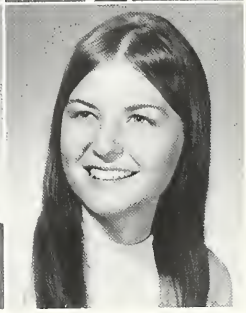

It Matters Not What You Are

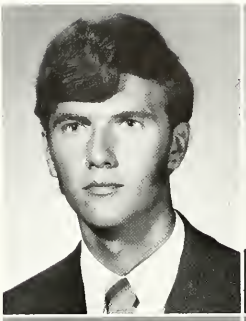

THEODORE BIBERSTEIN: SA 1, 2, 3, 4; A Cappella 4; Class Officer 4; Intramurals 3, 4; Latin Club 1, 2; Pep Club 1, 2, 3, 4; Bowling Club 1, 2, 3, 4; Freshman Choir 1.

MARLAND BILLINGTON: SA 1, 2, 3, 4; DCE 4; Freshman Choir 1.

LESLIE BOWEN: SA 1, 2, 3, 4; A Cappella 3, 4; Cadet Teaching 4; Creative Writing 1, 2, 3; Creative Writing Officer 3; French Club 1, 2; GAA 1, 2; Girl's Glee 2; Madrigals 4; Pep Club 1, 2, 3, 4; Reflection Staff 4; Sunshine Society 4; Table Tennis Club 1; Telstar Staff 2; Pep Club Secretary 1; Freshman Choir 1; Bowling Club 2,3,4.

DEBORAH BRANDT: SA 1,2,3,4; A Cappella 3; Concert Band 1,2; FHA 1,2,3; FHA Officer 2; Girl's Glee 2; Marching Band 1,2; OHE 4; Pep Club 1,2,3; Sunshine Society 3; Freshman Choir 1.

RONALD BRANSTETER: SA 1, 2, 3, 4; Concert Band 1, 2; Football 1; Intramurals 4; Marching Band 1, 2; Spanish Club 1; Table Tennis 1; Wrestling 1, 2, 3, 4; Bowling Club 1, 2, 3, 4; Freshman Choir 1.

RICHARD BRIGGS: SA 1, 2, 3, 4; Class President 4; French Club 1, 2; Golf 1, 2, 3, 4; Intramurals 4; Pep Club 4; Reflection Staff 4; Speech Club 4; Telstar Staff 4; Bowling Club 1, 2, 3, 4; Freshman Choir 1.

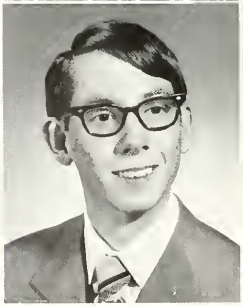

RANDALL BRYAN: SA 1, 2, 3, 4; FFA 1, 2, 3, 4; Bowling Club 3, 4; Freshman Choir 1.

JAMES BUCKINGHAM: SA 1, 2, 3, 4; Baseball 1, 2, 3, 4; Basketball 1, 2, 3, 4; Football 1, 2, 3, 4; French Club 1, 2; Speech Club 4; Student Council 1, 2, 3, 4; Bowling Club 1, 2, 3; Freshman Choir 1.

Thought To Be, But What You Are.

JERRY BURK: Bryant H. S. 1,2; SA 3,4; Dairy Judging 1; DCE 4; FFA 1,2; Football 1.

DARRELL DAILEY: SA 1,2,3,4; Freshman Choir 1.

CHERYL DAVIDSON: SA 1,2,3,4; A Cappella 4; French Club 1,2; Girl's Glee 2; Pep Club 1,2,3,4; ICT 4; Freshman Choir 1.

DARWIN DAVIDSON: SA 1,2,3,4; FFA 1; Freshman Choir 1.

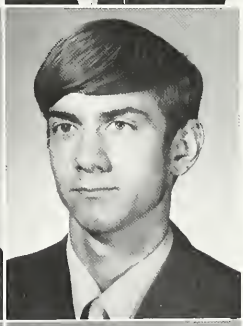

KRISTY DOHERTY: SA 1,2,3,4; A Cappella 3; Arts and Crafts 2; Creative Writing 3; FHA 2,3; FHA Officer 3; GAA 1,2,3,4; GAA Officer 4; Girl's Glee 2; OHE 4; Pep Club 1,2,3,4; Table Tennis Club 1; Bowling Club 1,2,3,4; Trampoline Club 1; Freshman Choir 1.

TIMOTHY DOUBLE: SA 1,2,3,4; Ham Radio Club 3; Track 1,2,3; Freshman Choir 1.

LYNN DUBACH: SA 1,2,3,4; FFA 1,2,3,4; Freshman Choir 1.

ANN EITING: SA 1,2,3,4; A Cappella 3; FHA 2,3; GAA 1,2,3,4; Girl's Glee 2; Freshman Choir 1.

If His Tie Is Still In Place

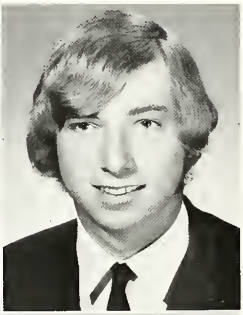

MICHAEL ENGLE: SA 1,2,3,4; Table Tennis Club 1; Bowling Club 3,4; Freshman Choir 1.

DAVID FENSTERMAKER: SA 1,2,3,4; Arts and Crafts 2,3,4; Baseball 1; Basketball 1; Creative Writing 2,3; Football 1; Intramurals 4; Spanish Club 2; Speech Club 4; Table Tennis Club 1; Track 1,2; Trampoline Club 1,2; Bowling Club 1,2,3,4; Freshman Choir 1.

JOHN FIELDS: SA 1,2,3,4; A Cappella 3,4; Basketball 1; Concert Band 1; Cross Country 2,3,4; FFA 1; Football 1; Homecoming Court 4; Intramurals 4; Livestock Judging 1; Marching Band 1; Pep Club 1,2,3,4; Reflection Staff 4; Spanish Club 2,3; Track 1,2,3,4; Freshman Choir 1.

DAVID FOSNAUGH: SA 1,2,3,4; DCE 4; Football 1; Pep Club 1,2; Track 1,2; Trampoline Club 1,2; Freshman Choir 1.

JUSTIN FOSNAUGH: SA 1,2,3,4; DCE 4; Freshman Choir 1.

RITA FOX: SA 1,2,3,4; A Cappella 3,4; Creative Writing 1,2,3; French Club 1,2; GAA 1,2,3; Girl's Glee 2; Pep Club 1,2,3,4; Reflection Staff 3,4; Speech Club 4; Sunshine Society 3,4; Freshman Choir 1.

GARY FRAVEL: SA 1,2,3,4; Arts and Crafts 3,4; Bowling Club 4; Trampoline Club 1,2; Freshman Choir 1.

KAREN FRAVEL: SA 1,2,3,4; A Cappella 3; Arts and Crafts 1,2,3,4; Cadet Teaching 4; Concert Band 1,2; Girl's Glee 2; Marching Band 1,2; Symphonic Band 1, 2; Freshman Choir 1.

A Man Can't Be Too Affectionate

KURT GERIG: SA 1,2,3,4; Baseball 1; Basketball 1,2, 3; Class Officer 2,3; Football 1,2,3,4; Golf 2; Intramurals 4; Pep Club 1,4; Spanish Club 1,2; Speech Club 4; Student Council 1,2,3; Bowling Club 1,2,3,4; Freshman Choir 1.

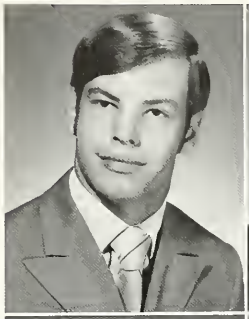

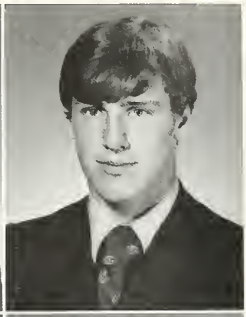

THOMAS GILLIOM: SA 1,2,3,4; A Cappella 4; Baseball 1,2,3,4; Basketball 1,2,3,4; Boys' State 4; Football 1,2,3,4; Latin Club 1,2; Pep Club 1; Student Council 2,3,4; Student Council Officer 3,4; Table Tennis Club 1; Bowling Club 1,2,3; Freshman Choir 1.

DIANE GOUBEAUX: Portland H. S. 1,2; SA 3,4; A Cappella 3,4; GAA 1,2,3; Pep Club 1,2,3,4; Sunshine Society 4; Telstar Staff 3,4; Band 2; Robed Choir 2; Latin Club 1; Musicals 2; Reflection 3,4.

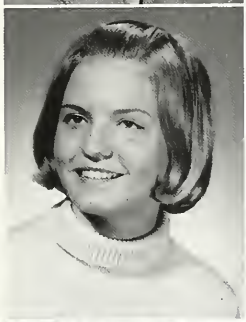

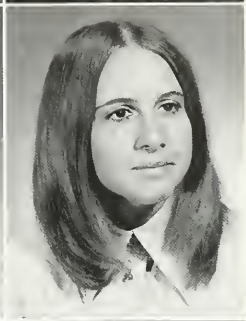

MELISSA GRANDLIENARD: SA 1,2,3,4; Arts and Crafts 4; Concert Band 1; French Club 2; Marching Band 1,2, 3; Orchestra 2,3; Pep Club 1; Symphonic Band 2,3,4; Twirler 2,3; Freshman Choir 1.

PAULA GRANGER: SA 1,2,3,4; A Cappella 3,4; FHA 1,2,3; FHA Officer 2; GAA 3; Girl's Glee 2; Pep Club 1,2,3,4; Reflection Staff 4; Sunshine Society 3; Telstar Staff 3,4; Bowling Club 4; Freshman Choir 1.

JAMES GRZELAK: SA 1,2,3,4; Spanish Club 1,2; Arts and Crafts 4; Creative Writing 3; Bowling Club 1,2,3; Freshman Choir 1.

NEIL HABEGGER: SA 1,2,3,4; Baseball Mgr. 3,4; Concert Band 1; Football Mgr. 4; Marching Band 1,2,3; Pep Club 1; Pep Band 2,3,4; Reflection Staff 4; Speech Club 4; Symphonic Band 2,3,4; Wrestling Mgr. 4; Bowling Club 3,4; Freshman Choir 1.

NYLA HAGGARD: SA 1,2,3,4; A Cappella 3,4; Concert Band 1; Girl's Glee 2; Marching Band 1,2; Pep Club 1,2,3; Reflection Staff 4; FFA Sweetheart 4; Spanish Club 1; Speech Club 4; Sunshine Society 3,4; Symphonic Band 2; Twirler 1,2; Freshman Choir 1.

It's Great To Be Great

ROBERT HAINES: SA 1,2,3,4; Baseball 1,2,3,4; Basketball 1; DCE 4; Football 1,2,3; Pep Club 1,2,3; Wrestling 3; Freshman Choir 1.

SUSAN HAINES: SA 1,2,3,4; A Cappella 3; FHA 1,2, 3; FHA Officer 1,2,3; FFA Sweetheart 3; GAA 1,2,3, 4; GAA Officer 1,2,3,4; Girl's Glee 2; OHE 4; Pep Club 1,2,3; Sunshine Society 2,3,4; Table Tennis Club 1; Freshman Choir 1.

KEN HAWKINS: SA 1,2,3,4; A Cappella 2,3,4; Football 3; Intramurals 3,4; Latin Club 1,2; Madrigals 3,4; Pep Club 1,2,3,4; Speech Club 4; Student Council 4; Telstar Staff 4; Tennis 2.

RHONDA HENN: SA 1,2,3,4; A Cappella 1,2,3; Concert Band 1; Concert Band Officer 1; District Vocal Ensemble 3,4; District Vocal Solo 2,3,4; State Vocal Ensemble 3,4; State Vocal Solo 3,4; Madrigals 3,4; Marching Band 1,2,3,4; Musicals 1; Pep Club 1,2,3,4; Spanish Club 1,2; Speech Club 4; Symphonic Band 3,4; Freshman Choir 1.

THOMAS HEWITT: SA 1,2,3,4; A Cappella 1,2,3; Concert Band 1; Cross Country 1; Intramurals 3,4; Latin Club 1,2; Madrigals 3; Marching Band 1,2,3,4; Musicals 1; Orchestra 3; Pep Band 1,2,3,4; Speech Club 4; Symphonic Band 2,3,4; Drum Major 2,3,4; Freshman Choir 1.

MARLA HODGIN: SA 1,2,3,4; A Cappella 3,4; FHA 2; Girl's Glee 2; Latin Club 1; Madrigals 4; Office Practice 4; Pep Club 1,2,3,4; Reflection Staff 4; Student Council 1,2; Sunshine Society 3,4; Telstar Staff 3,4; Freshman Choir 1.

DONNA HURT: Southern Wells H. S. 1,2,3; SA 4; GAA 1; GAA Officer 1; OHE 4; Pep Club 1; Health Careers Club 1; Concessions Club 1.

HENRY JOHNSON: SA 1,2,3,4; Intramurals 4; Pep Club 4; Spanish Club 1; Freshman Choir 1.

But It's Greater To Be Human

NOREEN JONES: SA 1,2,3,4; A Cappella 3,4; Concert Band 1; District Instrumental 1,2; FHA 1; French Club 2,3; Girl's Glee 2; Marching Band 1,2,3; Pep Club 2, 3,4; Speech Club 4; Symphonic Band 2,3,4; Freshman Choir 1.

TERESA KAESER: SA 1,2,3,4; A Cappella 3,4; Concert Band 1,2; Girl's Glee 2; Marching Band 1,2,3; Pep Club 1,2,3,4; Reflection Staff 4; Spanish Club 1,2; Speech Club 4; Sunshine Society 3,4; Symphonic Band 3,4; Table Tennis Club 1; Telstar Staff 4; Twirler 2,3; Freshman Choir 1.

ROBERT KIRSCH: SA 1,2,3,4; Concert Band 1,2; Golf 2; Intramurals 3,4; Marching Band 1,2,3; Pep Club 1, 3; Pep Band 2,4; Spanish Club 1,2; Speech Club 4; Stage Band 3,4; Basketball Mgr. 1; Cross Country Mgr. 3; Bowling Club 4; Brass Ensemble 4; Freshman Choir 1.

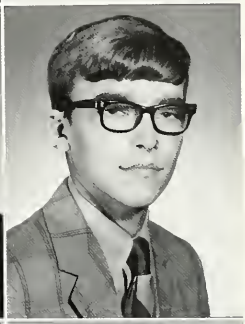

GENE KUHN: SA 1,2,3,4; Concert Band 2; Crop Judging 1; FFA 1,2,3,4; FFA Officer 2,3,4; Livestock Judging 1,2,3,4; Marching Band 1,2,3; Pep Club 1,2, 3,4; Soil Judging 1; Symphonic Band 3,4; Bowling Club 4; Brass Ensemble 4; Freshman Choir 1.

CAROL LEHMAN: SA 1,2,3,4; A Cappella 3,4; GAA 1,2,3,4; Pep Club 1,2,3,4; Speech Club 4; Sunshine Society 4; Bowling Club 1,2,3,4; Freshman Choir 1.

DONALD LEHMAN: SA 1,2,3,4; A Cappella 4; Dairy Judging 1,2,3,4; FFA 1,2,3,4; Pep Club 4; Soil Judging 1; Speech Club 4; Poultry Judging 1,2,3,4; Freshman Choir 1.

MARY LEHMAN: Morrison Christian Academy 3; SA 1, 2,4; A Cappella 4; District Vocal Ensemble 4; Girl's Glee 2; Madrigals 4; Marching Band 1,2,3; Musicals 1; Orchestra 1,2,3,4; Pep Club 1,2,4; Reflection Staff 4; Spanish Club 1,2; Speech Club 4; Stage Band 1; Symphonic Band 1,2,3,4; Freshman Choir 1; National Honor Society 3; School Play 3; Wind Ensemble 4.

SANDRA LEHMAN: SA 1,2,3,4; A Cappella 3,4; Cadet Teaching 4; Cheerleader 1,2,3,4; Class Officer 1; Concert Band 1,2; GAA 1,2; Homecoming Court 4; Marching Band 1,2; Pep Club 1,2,3,4; Reflection Staff 4; Spanish Club 1; Speech Club 4; Student Council 3; Telstar Staff 4; Twirler 1,2; Freshman Choir 1.

Very Often The Quiet Fellow

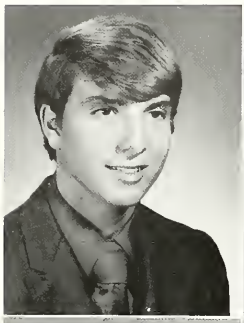

STEVEN LEHMAN: SA 1,2,3,4; A Cappella 4; Class Officer 4; Intramurals 4; Latin Club 1,2; Pep Club 1, 2,3,4; Track 1; Bowling Club 3,4; Freshman Choir 1.

VELMA LEHMAN: SA 1,2,3,4; Cadet Teaching 4; GAA 1; Girl's Glee 2; Pep Club 1,2,3,4; Reflection Staff 4; Speech Club 4; Sunshine Society 4; Freshman Choir 1.

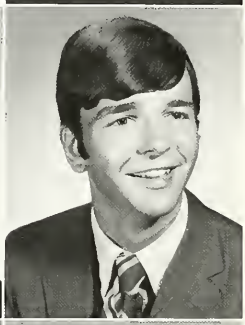

RICK LICHTENBERGER: Lawton H. S. 1,2; SA 3,4; A Cappella 3,4; Basketball 1,2,3; Cross Country 2; Intramurals 4; Pep Club 1,2,3,4; Spanish Club 1,2; National Honor Society 2; Varsity Club 2; Bowling Club 4.

DERYLL LIECHTY: SA 1,2,3,4; Homecoming Court 4; Intramurals 3,4; Latin Club 1,2; Pep Club 1,2,3,4; Bowling Club 3,4; Freshman Choir 1.

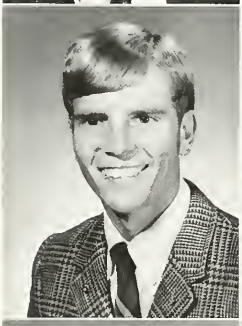

GARY LIECHTY: SA 1,2,3,4; A Cappella 3,4; Basketball 1; Concert Band 1; Cross Country 1,2,3,4; Homecoming Court 4; Intramurals 4; Marching Band 1,2,3, 4; Marching Band Officer 4; Pep Band 2,3; Pep Club 1, 4; Spanish Club 1,2; Speech Club 4; Symphonic Band 2,3,4; Symphonic Band Officer 4; Track 1,2,3,4; Wrestling 2,4; Bowling Club 1; Freshman Choir 1.

MICHAEL LIECHTY: SA 1,2,3,4; A Cappella 4; Football 1,2,3,4; Intramurals 3,4; Pep Club 1,2,3,4; Basketball Mgr. 1; Bowling Club 1,2,3,4; Track 1,2; Freshman Choir 1; Speech Club 4.

PATRICIA LIECHTY: SA 1,2,3,4; A Cappella 3,4; Concert Band 1; French Club 2,4; Girl's Glee 2; Marching Band 1,2,3; Pep Club 1,2,3; Speech Club 4; Symphonic Band 2,3; Telstar Staff 3,4; Bowling Club 1; Freshman Choir 1.

RACHEL LIECHTY: SA 1,2,3,4; A Cappella 3,4; Cadet Teaching 4; Girl's Glee 2; Pep Club 1,2,3,4; Spanish Club 1,2; Speech Club 4; Freshman Choir 1.

Has Said All He Knows

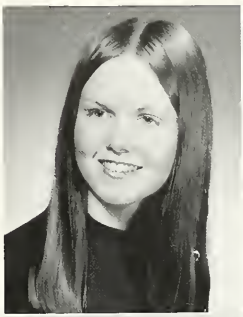

LuANNA McCLINTOCK: Mississinewa H. S. 1; SA 2,3, 4; French Club 2,3,4; Pep Club 3.

ALLEN MANN: SA 1,2,3,4; DCE 4; Bowling Club 1,2, 3; Freshman Choir 1.

JAMES MERE: SA 1,2,3,4; Freshman Choir 1.

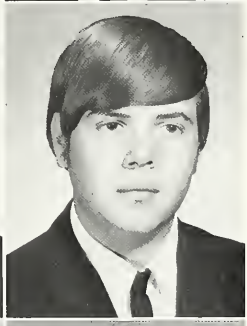

DOUGLAS MESHBERGER: SA 1,2,3,4; Table Tennis Club 1; Bowling Club 1,2,3,4; Freshman Choir 1.

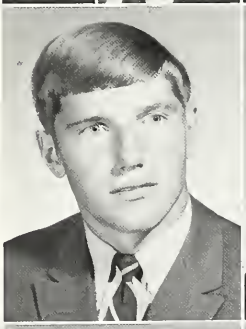

ALLAN MILHOLLAND: SA 1,2,3,4; Dairy Judging 1,2, 3,4; DCE 4; FFA 1,2,3,4; Freshman Choir 1.

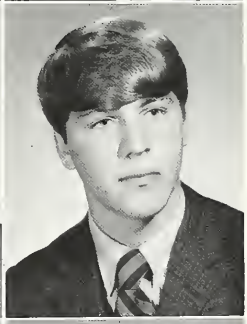

PHILLIP MILLER: SA 1,2,3,4; A Cappella 3,4; A Cappella Officer 4; Class Officer 4; Concert Band 1; Football 1,2,3,4; Intramurals 3,4; Latin Club 1,2; Marching Band 2,3,4; Pep Band 3,4; Pep Club 1; Stage Band 2,3; Symphonic Band 2,3,4; Track 2; Freshman Choir 1.

NICHOLAS MINNICH: SA 1,2,3,4; Dairy Judging 1,2, 3,4; DCE 4; FFA 1,2,3,4; FFA Officer 4; Livestock Judging 1; Soil Judging 1,2; Bowling Club 1,2,3; Freshman Choir 1.

STEVEN MINNICH: SA 1,2,3,4; Dairy Judging 1,2,3, 4; DCE 4; FFA 1,2,3,4; FFA Officer 4; Livestock Judging 1; Soil Judging 1,2; Bowling Club 1,2,3; Freshman Choir 1.

Nothing Ever Happens In A Small Town,

DARLENE MOSER: SA 1,2,3,4; Concert Band 1; Girl's Glee 2; Latin Club 1,2; Marching Band 1,2,3,4; Pep Club 2,3,4; Symphonic Band 2,3,4; Table Tennis Club 1; Freshman Choir 1.

WENDY MOSER: SA 1,2,3,4; A Cappella 3,4; Cadet Teaching 4; GAA 1; Girl's Glee 2; Homecoming Court 4; Madrigals 4; Office Practice 4; Pep Club 1,2,3,4; Reflection Staff 3,4; Reflection Co-Editor 4; Spanish Club 1; Speech Club 4; Sunshine Society 3,4; Sunshine Society Officer 4; Telstar Staff 3; Freshman Choir 1.

BRADLEY MOSSER: SA 1,2,3,4; Freshman Choir 1.

SHIRLEY MOSSER: SA 1,2,3,4; A Cappella 3; FHA 3; GAA 2,3,4; GAA Officer 2; Pep Club 2,3,4; Bowling Club 4; Freshman Choir 1.

DAUNITA NEUENSCHWANDER: SA 1,2,3,4; Cadet Teaching 4; Cheerleader 1,2,3,4; Girl's Glee 2; Homecoming Court 4; Pep Club 1,2,3,4; Reflection Staff 4; Spanish Club 1,2; Speech Club 4; Student Council 3; Bowling Club 3,4; Freshman Choir 1.

LINDA NEUENSCHWANDER: SA 1,2,3,4; A Cappella 3; Cadet Teaching 4; Concert Band 1; French Club 1, 2; GAA 1,2; Girl's Glee 2; Marching Band 1,2,3; Pep Club 1,2,3,4; Reflection Staff 4; Speech Club 4; Symphonic Band 2,3,4; Telstar Staff 1,2,3,4; Freshman Choir 1.

MELINDA NEUENSCHWANDER: SA 1,2,3,4; A Cappella 3,4; Concert Band 1; District Instrumental 2,3,4; Girl's Glee 2; Latin Club 1,2; Marching Band 1,2,3; Orchestra 2,3; Pep Club 1,2,3,4; Reflection Staff 4; Speech Club 4; Sunshine Society 4; Symphonic Band 2,3,4; State Instrumental 3; Freshman Choir 1.

JANET NICHOLS: SA 1,2,3,4; FHA 2,3; FHA Officer 2; Girl's Glee 2; Freshman Choir 1.

But What You Hear Makes Up For It

WILLIAM NOLL: SA 1,2,3,4; Arts and Crafts 2; Football 1; Intramurals 4; Bowling Club 1,2,3,4; Table Tennis Club 1; Trampoline Club 1,2.

GREGG NUSSBAUM: SA 1,2,3,4; A Cappella 3,4; A Cappella Officer 3; Baseball 1; Basketball 1,2; Cross Country 1; French Club 1,2; Golf 2,3,4; Madrigals 4; Pep Club 1,2,3,4; Freshman Choir 1.

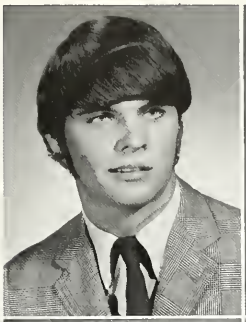

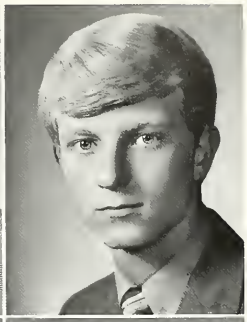

CAROLYN PATTERSON: SA 1,2,3,4; A Cappella 3,4; Cadet Teaching 4; French Club 1,2; Girl's Glee 2; Madrigals 4; Office Practice 4; Pep Club 1,2,3,4; Reflection Staff 4; Telstar Staff 3,4; Telstar Co-Editor 4; Bowling Club 4; Freshman Choir 1.

TAYLOR PETERS: Windham H. S. 1; SA 2,3,4; DCE 4; Football 1.

LUANN PHILLIPS: SA 1,2,3,4; A Cappella 3,4; Cadet Teaching 4; Girl's Glee 2; Latin Club 1,2; Pep Club 1,2,3,4; Reflection Staff 4; Speech Club 4; Table Tennis Club 1; Bowling Club 3,4; Freshman Choir 1.

CAROL REUSSER: SA 1,2,3,4; A Cappella 3,4; Cadet Teaching 4; Cheerleader 3,4; Girl's Glee 2; Latin Club 1,2; Madrigals 4; Marching Band 1,2; Orchestra 2,3,4; Orchestra Officer 3; Pep Band 1,2,3; Pep Club 4; Piano Contest 2; Speech Club 4; Symphonic Band 2,3,4; Freshman Choir 1.

NEAL RICH: SA 1,2,3,4; Baseball 1,2,3,4; Football 1,2,3,4; Intramurals 4; Latin Club 1,2; Pep Club 1,2,3,4; Bowling Club 1,2,3; Freshman Choir 1.

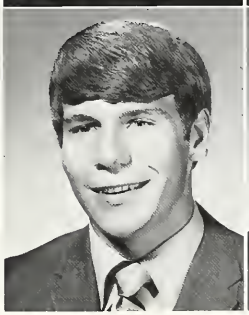

CHESTER RICHWINE: SA 1,2,3,4; A Cappella 2,3; DCE 4; Intramurals 3,4; Musicals 1; Pep Club 1,4; Football Mgr. 1; Tennis 2; Wrestling 3; Bowling Club 2,3.

Keep Smiling!—And Everyone Wil

DAVID RIGBY: SA 1,2,3,4; Arts and Crafts 2; Ham Radio Club 3; Tennis 2; Bowling Club 1,2,3,4; Freshman Choir 1.

RITA ROTH: SA 1,2,3,4; A Cappella 3,4; A Cappella Officer 3,4; Cheerleader 2,3,4; Creative Writing 1; French Club 1,2; Girl's Glee 2; Homecoming Court 4; Madrigals 4; Pep Club 1; Reflection Staff 4; Speech Club 4; Student Council 2,3,4; Student Council Officer 3,4; Sunshine Society 3,4; Freshman Choir 1.

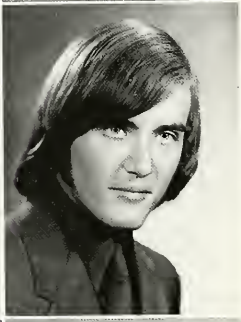

SARAH RUPP: Kabala Rupp Memorial School 1; SA 2,3, 4; A Cappella 3,4; Arts and Crafts 2; French Club 2,3; Telstar Staff 3,4; Telstar Co-Editor 4.

JACK RYF: SA 1,2,3,4; DCE 4; Freshman Choir 1.

CHARLOTTE SCHAADT: SA 1,2,3,4; Arts and Crafts 1, 2,3; FHA 1,2,4; Freshman Choir 1.

LUANNA SCHERRER: SA 1,2,3,4; FHA 1,2,3; FHA Officer 1,2,3; Girl's Glee 2; Office Practice 4; Pep Club 1,2,3,4; Sunshine Society 4; Table Tennis Club 1; Freshman Choir 1.

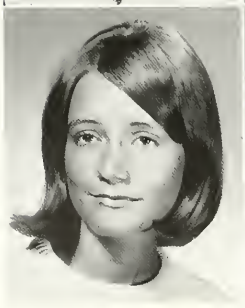

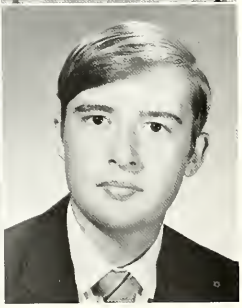

ELIZIBETH SCHWARTZ: SA 1,2,3,4; A Cappella 3,4; Concert Band 1,2; District Instrumental 1,2; District Vocal Ensemble 4; FHA 1; FHA Officer 1; French Club 2,3; Girl's Glee 2; Madrigals 4; Marching Band 1,2,3, 4; Marching Band Officer 4; Orchestra 2,3,4; Orchestra Officer 3; Pep Club 1,2,3,4; Speech Club 4; Symphoni Band 3,4; Symphonic Band Officer 4; Freshman Choir 1

JACK SCHWARTZ: SA 1,2,3,4; A Cappella 3,4; Intramurals 4; Madrigals 4; Pep Club 1,2,3,4; Reflection Staff 4; Spanish Club 1,2; Speech Club 4; Bowling Club 4; Freshman Choir 1.

Wonder What You've Been Up To.

ROBERT SCHWARTZ: SA 1,2,3,4; Creative Writing 3; Table Tennis Club 1; Wrestling 3; Bowling Club 3,4; Freshman Choir 1.

PHYLLIS SHIMP: SA 1,2,3,4; Arts and Crafts 2,3; FHA 4; French Club 2; OHE 4; Freshman Choir 1.

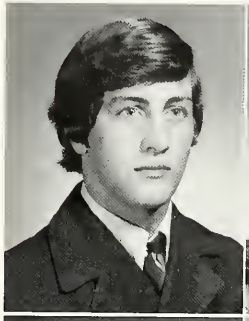

REGINA SCHMIT: SA 1,2,3,4; French Club 2,3,4; GAA 1,2,3,4; GAA Officer 3,4; Speech Club 4; Bowling Club 1,2,3,4; Freshman Choir 1.

DAVID SMITH: SA 1,2,3,4; DCE 4; FFA 1,2,3,4; Livestock Judging 1; Freshman Choir 1.

LEONARD SMITH: SA 1,2,3,4; Freshman Choir 1.

STANLEY SMITLEY: SA 1,2,3,4; Baseball 3,4; Basketball 2,3,4; DCE 4; Football 1; French Club 2; Bowling Club 1,2,3.

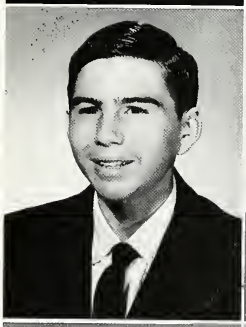

PATTI SPICHIGER: SA 1,2,3,4; A Cappella 3,4; Cadet Teaching 4; Concert Band 1; GAA 1,2,3,4; GAA Officer 2; Girl's Glee 2; Marching Band 1,2,3,4; Office Practice 4; Pep Club 1,2,3,4; Reflection Staff 4; Speech Club 4; Sunshine Society 3,4; Sunshine Society Officer 4; Symphonic Band 2,3,4; Freshman Choir 1.

CLIFTON SPRUNGER: SA 1,2,3,4; DCE 4; FFA 1,2,3,4; FFA Officer 3; Intramurals 3,4; Livestock Judging 1,2,3; Pep Club 2,3,4; Soil Judging 1; Freshman Choir 1.

A Man Achieves Accordin

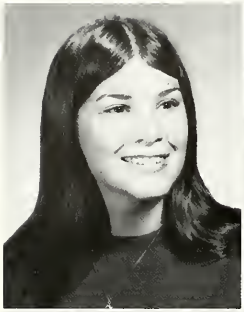

CONSTANCE SPRUNGER: SA 1,2,3,4; A Cappella 3,4; Cadet Teaching 4; Creative Writing 3; Creative Writing Officer 3; Girl's Glee; Homecoming Court 4; Madrigals 4; Pep Club 1,2,3,4; Spanish Club 1,2; Speech Club 4; Student Council 1; Freshman Choir 1.

DALE SPRUNGER: SA 1,2,3,4; Dairy Judging 1,2,3,4; FFA 1,2,3,4; FFA Officer 4; Bowling Club 4; Freshman Choir 1.

DANIEL SPRUNGER: SA 1,2,3,4; A Cappella 3,4; Concert Band 1; Intramurals 3,4; Latin Club 1,2; Marching Band 1,2,3,4; Pep Band 2,3,4; Pep Club 1; Speech Club 4; Symphonic Band 2,3,4; Freshman Choir 1.

RICHARD SPRUNGER: SA 1,2,3,4; Dairy Judging 1,2,3,4; DCE 4; FFA 1,2,3,4; FFA Officer 2,3; Intramurals 4; Pep Club 1,2,3; Soil Judging 1,2; Freshman Choir 1.

ELAINE SPRUNGER: SA 1,2,3,4; A Cappella 3,4; A Cappella Officer 4; Concert Band 1,2; Concert Band Officer 2; Girl's Glee 2; Latin Club 1,2; Marching Band 1,2,3; Pep Club 1,2,3,4; Reflection Staff 4; Speech Club 4; Sunshine Society 4; Symphonic Band 3,4; Symphonic Band Officer 3; Freshman Choir 1.

JAMA SPRUNGER: SA 1,2,3,4; Cadet Teaching 4; District Instrumental 1,2; Girl's Glee 2; Latin Club 1,2; Marching Band 1,2,3; Pep Band 1,2,3; Pep Club 4; Reflection Staff 4; Speech Club 4; Symphonic Band 1,2,3,4; Freshman Choir 1.

JEAN SPRUNGER: SA 1,2,3,4; FHA 1,2,3,4; FHA Officer 2; Girl's Glee 2; Pep Club 4; ICT 4; Freshman Choir 1.

LINDA SPRUNGER: SA 1,2,3,4; A Cappella 3,4; Concert Band 1; French Club 2; Girl's Glee 2; Marching Band 1,2,3,4; Pep Club 1,2,3,4; Speech Club 4; Sunshine Society 4; Symphonic Band 2,3,4; Table Tennis Club 1; Twirler 1,2; Head Twirler 3; Feature Twirler 4; Freshman Choir 1.

To What He Believes

MARK SPRUNGER: SA 1,2,3,4; A Cappella 3,4; Concert Band 2; French Club 2; Intramurals 4; Marching Band 1,2,3,4; Orchestra 1; Pep Band 1,2,3,4; Speech Club 4; Symphonic Band 3,4; Cross Country Mgr. 2,3,4; Track Mgr. 1,2; Bowling Club 1,3; Freshman Choir 1.

RUSSEL SPRUNGER: SA 1,2,3,4; A Cappella 2,3,4; Concert Band 2; Latin Club 1,2; Madrigals 3,4; Marching Band 1,2,3,4; Pep Band 2,3,4; Pep Club 1; Piano Contest 1,2; Stage Band 2,3,4; Student Council 1; Symphonic Band 3,4; Symphonic Band Officer 4; Tennis 2,3,4; Bowling Club 1,2; Freshman Choir 1.

KAREN STAUFFER: SA 1,2,3,4; A Cappella 3,4; Creative Writing 3; Girl's Glee 2; Spanish Club 1,2; Speech Club 4; Sunshine Society 4; Pep Club 1,2,3,4; Freshman Choir 1.

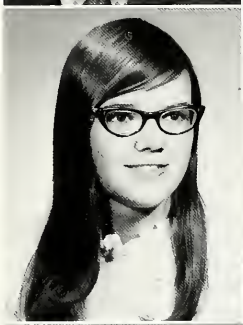

VICTORIA STEINER: SA 1,2,3,4; A Cappella 3,4; A Cappella Officer 4; Cheerleader 3,4; District Vocal Ensemble 4; GAA 1; GAA Officer 1; Girl's Glee 2; Homecoming Queen 4; Madrigals 4; Office Practice 4; Orchestra 3,4; Pep Club 1,2,3,4; Reflection Staff 4; Spanish Club 1,2; Speech Club 4; Stage Band 4; Student Council 2,3,4; Student Council Officer 4; Sunshine Society 4; Freshman Choir 1.

JANA THORNTON: SA 1,2,3,4; A Cappella 3,4; Cheerleader 1,2,3,4; Madrigals 4; Musicals 1; Office Practice 4; Pep Club 1,2,3,4; Sunshine Society 3,4; Telstar Staff 1,2,3; Freshman Choir 1.

BARBARA (WORKINGER) STAPLETON: SA 1,2,3,4; Arts and Crafts 1,2,3; Bowling Club 1,2,3; Pep Club 1; Freshman Choir 1.

DENNIS VAN EMON: SA 1,2,3,4; Basketball 1,2,3,4; Concert Band 1; District Instrumental 1,2; Football 1,2,3,4; Latin Club 1,2; Marching Band 1,2,3; Orchestra 3; Pep Club 1; Speech Club 4; Symphonic Band 3,4; Track 1,2,3; Bowling Club 4; Freshman Choir 1.

DWIGHT VORHEES: SA 1,2,3,4; Arts and Crafts 3,4; Concert Band 1; Creative Writing 3; Marching Band 1,2; Table Tennis Club 1; Track 1; Bowling Club 1,2,3,4; Freshman Choir 1.

Either Plan Less, Or Do More

KENT WATSON: SA 1,2,3,4; A Cappella 4; Basketball 1; Boys' State 4; Football 1,2,3,4; Intramurals 4; Latin Club 1; Pep Club 1,2,3,4; Speech Club 4; Track 1,2,3,4; Wrestling 2; Bowling Club 1,2,3,4; Freshman Choir 1.

DONALD WALTER: SA 1,2,3,4; Basketball 1,2; French Club 1,2; Football 1,2,3,4; Intramurals 3,4; Pep Club 3,4; Bowling Club 1; Freshman Choir 1.

LOIS ELAINE WEAVER: SA 1,2,3,4; A Cappella 3; BOE 4; FHA 1,2,3; Pep Club 1,2,3,4; Sunshine Society 3; Freshman Choir 1.

JAMES WEIDLER: SA 1,2,3,4; Basketball Mgr. 1; Football Mgr. 2,3,4; Intramurals 4; Pep Club 3,4; Reflection Staff 4; Spanish Club 1; Speech Club 4; Track Mgr. 1,2,3; Wrestling Mgr. 2,3,4; Bowling Club 1,4; Freshman Choir 1.

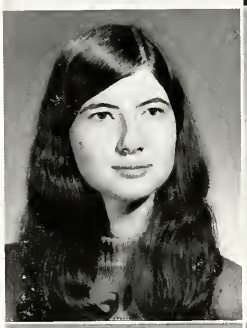

THERESA YANCY: SA 2,3,4; AC 1; A Cappella 3,4; GAA 2,3; Girl's Glee 2; Office Practice 4; Pep Club 2,3,4; Reflection Staff 4; Speech Club 4; Sunshine Society 3; Telstar Staff 4.

ROGER YOUNG: Elkhart H. S. 1,2,3; SA 4; Basketball 4; Orchestra 1; Table Tennis Champion 2,3; International Club 2.

CAROL ZEHR: SA 1,2,3,4; A Cappella 3,4; Concert Band 1; Girl's Glee 2; Marching Band 1,2,3; Office Practice 4; Orchestra 2; Pep Club 1,2,3,4; Student Council 1; Symphonic Band 2,3,4; Telstar Staff 4; Freshman Choir 1.

KATHY ZUERCHER: SA 1,2,3,4; A Cappella 3,4; Concert Band 1; District Instrumental 1,3,4; Girl's Glee 2; Latin Club 1,2; Madrigals 3,4; Marching Band 1,2,3,4; Musicals 1; Orchestra 3,4; Pep Club 3,4; Reflection Staff 4; Speech Club 4; Symphonic Band 2,3,4; Girl's Glee Officer 2; Bowling Club 1,2; Freshman Choir 1.

From Guadalupe "He" Came

Last fall the senior class learned something concerning international relations. Joel Granier, exchange student from Guadalupe, returned to his native country after spending three months at South Adams. We sincerely hope he received a favorable impression of Americans from his visit.

In Memory

For those of you who knew Jody Grogg, memories of the cheerful, smiling boy remain vivid. Nevertheless death always comes unexpectedly to the young. But time is a healer. Months and even years have passed and words are difficult to find.

Juniors . . . A Year

Lee Allmandiger
Dean Amstutz
Denise Amstutz
Janell Amstutz
Suanne Amstutz
Carol Armstrong

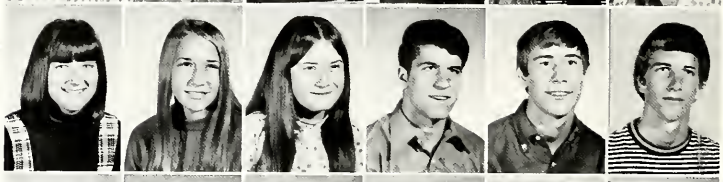

Sally Augsburger
Galen Bauman
Jean Baumgartner
Norma Beavers
Alan Beitler
David Beitler

Sam Beitler
Mark Bender
Rebecca Bertsch
Mark R. Bixler
Randall L. Bixler
Darlene Bowman

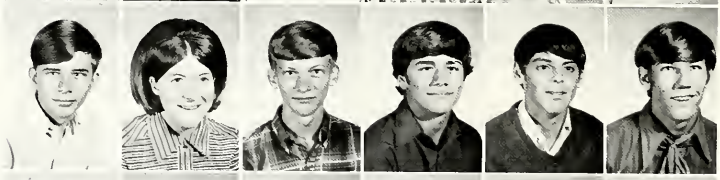

David Bowen
Andy Briggs
Susan Buckey
Paul Burry
Kendric Christener
Kent Christy

Jean Conrad
Ralph Cottrell
Donald Crider
Ronald Crider
Judy Culp
Jocelyn Davidson

Harold Davis
Janene Derrickson
Cynthia Diehl
Carol Dustman
Debbie Dyment
Karen Flueckiger

John Fulton and Glen Agler lead their team to a victory.

)f Opportunities

Wanda Fogle
Steven Ford
Sandra Fosnaugh
John Fulton
James Galloway
Connie Gerber

Gary Habegger
Mary K. Habegger
Becky Hawbaker
Linda Hendricks
Kenneth Herman
Judy Houser

Ann Huffman
Carolyn Hunt
Larry Ivins
Tom Kuhn
Irv Koehler
Tom Kirkdorffer

James Keller
Cynthia Lee
Brice Lehman
Gaylord Lehman
Kevin Lehman
Wayne Lehman

Ron Crider is it true you are playmate of the year?

Kathy Lichtenberger
Dallas Liechty
John Liechty
Kathy Liechty
Linda Liechty
Susan Luginbill

Jeannie Merillat
Marcia Mertz
Jack McCrory
Gary McKinnell
Russell Minton
Bill Moser

Becky Nagel
Mike Nelson
Charles Neuenschwander
Clay Neuenschwander
Gyneth Neuenschwander
Jon Nicholson

Debbie Norton
Ronald Nussbaum
Debbie O'dell
Keith Parr
Carolyn Pyle
Todd Reber

Robert Rich
Cynthia Rich
Janet Rigby
Peggy Robinson
Richard Rumple
Barbara Schwartz

Marvin Schwartz
Scott Schwartz

Rodney Simon
Steve Smith

Kendric Christener is studying, or he is trying to fool the teachers.

It looks like Becky Bertsch and Don Crider are enjoying their time on the bus. Debbie Dyment, YOU keep your eye on those two!

Brent Sprunger
CeAnn Sprunger
Gail Sprunger
Gloria Sprunger
Gregg Sprunger
Kae Sprunger

Norman Sprunger
Scott Sprunger
Sharon Sprunger
Barry Stanley
Willie Stapleton
James Stauffer

Larry Stuckey
Mari Jo Stucky
Rose Teeple
Joyce Tumbleson
Jack Umpleby
Tony Van Note

Dean Von Gunten
Tex Weaver
Connie Weikel
Karen Weimer
Lee Wheeler
Lynn Wheeler

Randy Winteregg
Sara J. Workinger
Jan Yager
Marilyn Yoss
Melinda Zurcher

Sophomores . . . A Year

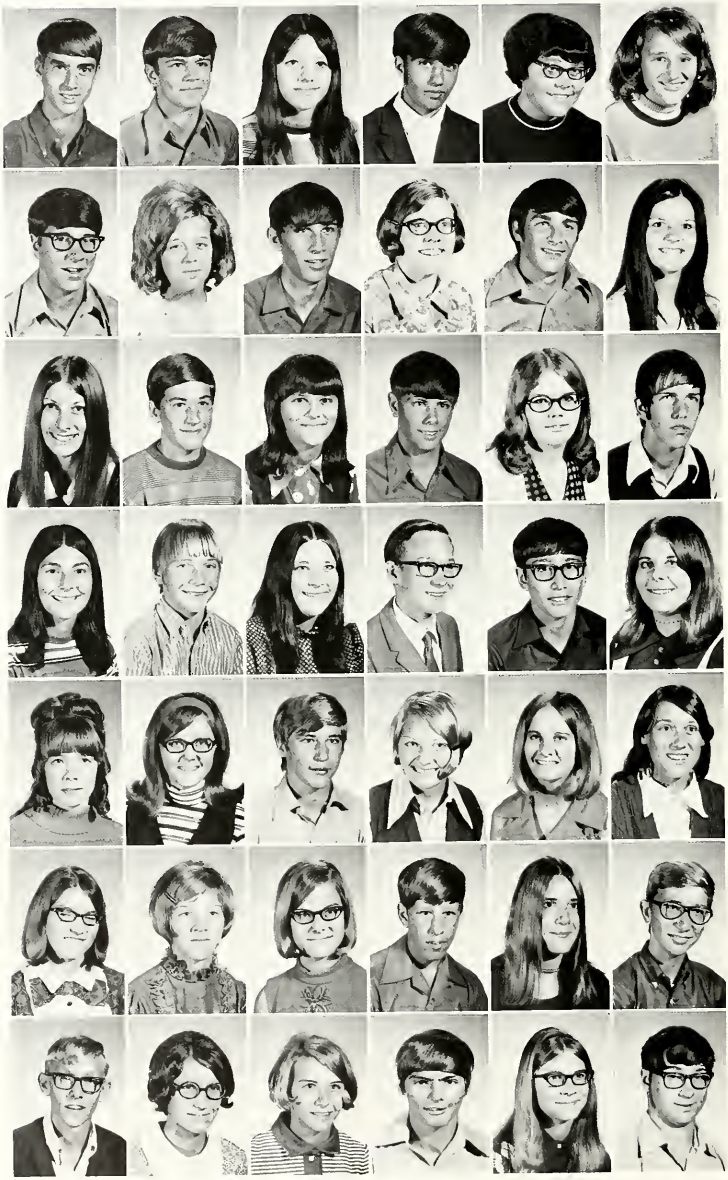

Dan Abnet
Terry Adams
Debbie Affolder
Allan Bailey
Pam Baker
Sue Beer

Gregg Bender
Shelly Besser
Roy Billington
Catherine Bollenbacher
Jeff Boze
Marcia Branstetter

Pam Brunner
Jeff Bryan
Becky Burgess
Terry Burgess
Mary Case
Dave Christy

Elaine Cott
Randy Dailey
Rhonda Davidson
Phillip De Wolf
Dave Dubach
Candy Duff

Laura Ellis
Debbie Fields
Joe Fireoved
Joyce Flueckiger
Vicki Fosnaugh
Cindy Fravel

Karen Gerber
Becky Gerber
Marcia Gerig
Ken Gibb
Rita Gifford
Greg Glendening

Jack Gunter
Cynthia Habegger
Karen Habegger
Mark Habegger
Sue Habegger
Mick Hasinbiller

Full Of Mischief

Kurt Henkel
Sue Herman

Ron Hewitt
Tim Hiday

Derryl Hirschy
Laura Hirschy

Tra, la, la, la, la, Ho, ho, la, la. Those were the sounds we heard around Christmas time wasn't it Carla Lehman. Do you agree Phillip DeWolf?

Kevin Hofstetter
Larry Kester
Jim Kirsch
Cindy Knose
Becky Kuhn
Don Kuhn

Bonnie Le Blanc
Bruce Lehman
Carla Lehman
Ira Lehman
Joyce Lehman
Lanae Lehman

Penny Liechty
Rosie Lehman
Peggy Liechty
Randy Liechty
Viv Liechty
Tracy Lorton
John Ludy

Gary Rich smiles; Doug Noll looks shocked; and Chris Yoder looks natural.

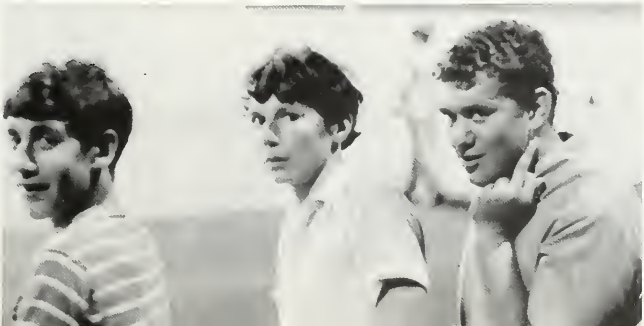

Hi, there folks! Bozo Bender here.

Larry Lynch
Susan May

Barb McKean
Bill Meshberger

Eugene Mills
Gregg Moser

Jeff Moser
Joan Moser
Patty Moser
Ruth Moser
Pam Mosser
Jim Muselman

Doug Neuenschwander
Rick Neuenschwander
Ron Neuenschwander
Sharon Neuenschwander
Stan Neuenschwander
Jim Nevil

Jill Newcomer
Doug Noll
Cheryl Norton
Carla Olalde
Larry Patterson
George Purdy

Gary Rich
Dolly Richwine

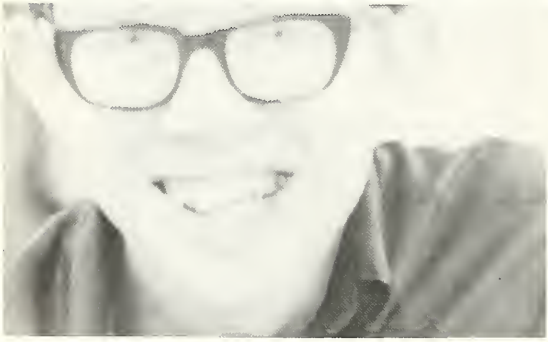

Yes! I use Macleans and it gives me Sex Appeal. Believe Larry because he wouldn't lie to us. Would you?

Scott Rigby
Mike Roll
Bonnie Ralston
Ginger Runyon
Pat Sauder
Sue Scherrer

Anne Schindler
Joanne Schindler
Janet Smith
Rick Smith
Arnold Sprunger
Betty Sprunger

Faye Sprunger
Jennifer Sprunger
Kevin Sprunger
Sondra Sprunger
David Stauffer
Ann Steury

Becky Steury
Jayne Stuckey
Nancy Stuckey
Kay Stuckey
Marc Studebaker
Jackie Tschannen

Karen Van Emon
Jay Vore
Jeanne Wanner

Londa Weaver
Gregg Winteregg
Vickie Yancy

Chris Yoder
Janice Zimmerman
Lois Elaine Zuercher

"You have got to be kidding."

Susan Zuercher

Freshmen . . . A Year Of

ABOVE: Denise, Deb H., Deb K., Gaye enjoyed their experiences as Freshman Cheerleaders.

Jeff Agler
Deb Amstutz

Jerry Amstutz
Jerry Amstutz

Matt Armstron
Rita Aspy

Max Augsburger
Jeff Baker
Gloria Bauman
Phyllis Beer
Susan Beeler
Carolyn Beitler

Charles Beitler
Stanley Beitler
Peggy Bergman
Robert Bertsch
Cary Bishop
Randy Brewster

Lindsey Bowen
Steven Brandt
John Bluhm
Vickie Burgess
June Christy
Larry Clem

Beth Conrad
Marcia DeWolf
Kay Dick
Cynthia Dubach
Bart Dyment
Lou Ann Eckrote

Kerry Egly

Learning Many Things

Doug Ellenberger
Denny Fleuckiger
Donald Fleuckiger
Sarah Fleuckiger
Jill Fosnaugh
Keith Frank

Jane Fulton
David Habegger
Randall Habegger
Janet Habegger
Cynthia Hale
Camala Hilblig

Denise Henkel
Rondlyn Herman
Jon Hewitt
Paul Hill
Debra Horn
Kathy Hough

Stan Hough
Brenda Hunt
Stan Hunt
Richard Jolliff
Miles Johnson
John Kaeser

John Knox
Debbie Kuhn
Judy Lagos
Sue Latzenheiser
Alvin Lehman
Dawn Lehman

Denise Lehman
Jay Lehman
Kathy Lehman
Pam Lehman
Terry Lehman
Tim Lengerich

Debbie Lichtenberger
Claudia Liechty
Diane Liechty
Mary Liechty
Tim Liechty
Elaine Mann

Robert Martin
Raymond Martinez
John Miller
Linda Moeschberger
Steve Moore
Brenda Moser

Brian Moser
Daunita Moser
Merle Moser
Vicki Mosser
Carol Myers
Roy Nevil

Richard Norris
Mike O'Dell
Sam Parr
Wilson Parr
Ron Patterson
Tim Reber

Neal Reusser
Hilda Reyes
Steve Rodehumel
Kathy Riesen
Tracy Rigby
Dave Roll

Jim Roth
Tony Rumple
Joe A. Schwartz
Kenny Schwartz
Mary Schwartz
Carol Smitley

BELOW: Matt Sprunger, don't you wish you could play like that!!

RIGHT: Jon Hewitt knows his team is depending on him to pull them through!

Gaye Sprunger
Jared Sprunger
Matthew Sprunger
Randy Sprunger
Reed Sprunger
Wendy Sprunger

Tonya Stanley
Cindy Steinen
Deb Steiner
Randy Steiner
Rod Stuckey
Sally Stuckey

Jim Timmons
Joe Umpliby
Ned Van Emon
Jerry Van Note
Sara Walters
Arlene Weidler

Bonnie Weimer
Eunice Wheeler
Brenda Yager
Linda Yager
Jenny Yager
Keith Yoder

Jan Zehr
Beth Zurcher
Karleen Zuercher

JUNIOR HIGH

Jr. High Faculty

LEFT: John Kirchhofer - Geneva Junior High and Elementary Principal

BOTTOM LEFT: La Vaun Habegger Secretary

BOTTOM RIGHT: Helen M. Somers Guidance

Sheri L. Affolder, Language Arts

Beverly Arnold, Math

Sara Briggs, Language Arts

Terry A. Eichorst, Vocal and Instrumental Music

Dean A. Fry, Science

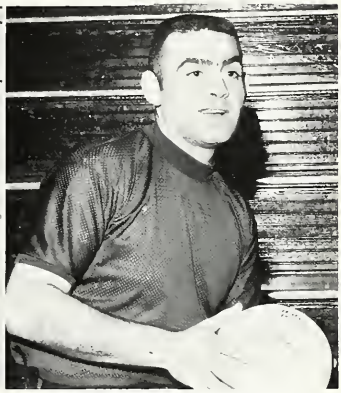

Albert A. Harants, Physical Education

Barbara Johnson, Art

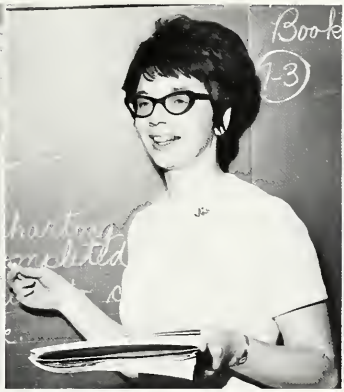

Doris R. Knoch, English

Harold C. Long, Social Studies

John K. McClung, Math

Nellie McClung, Language Arts

Eleanor L. Morris, Music

Alice Reitenour, Physical Education

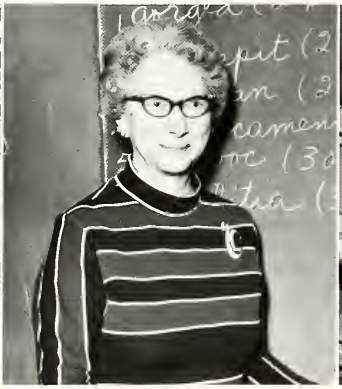

Margaret S. Rhoades, Language Arts

Laura M. Rumple, Home Economics

Charles Shell, Social Studies

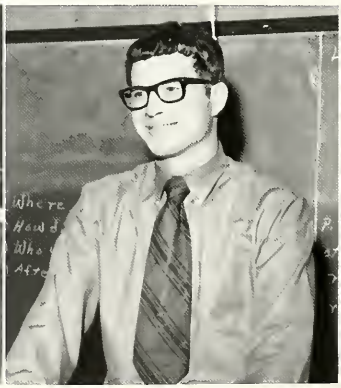

Dean Stahly, Social Studies

Lowell Sprunger, Math

Say Cheese . . .

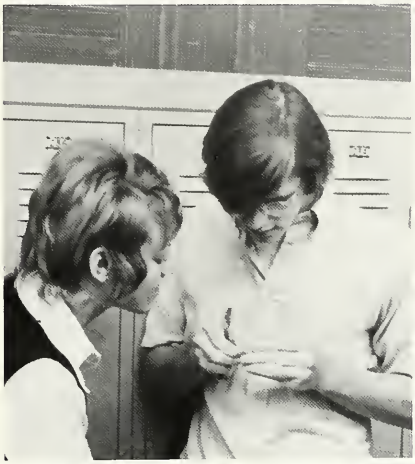

Cont. on page 160 . . .

Eighth Grade

Eighth Grade — Group 1

Joe Adams
Duane Affolder
Mark Affolder
Janet Biberstein
Brenda Bixler
Cheryl Bixler

Barb Bowman
Kendra Egly
Jim Eicher
Joe Emick
Audrey Habeggar
Becky Hirschy

Wanda Hough
Debbie Krill
Brent Lehman
Joan Lehman
Gary Litwiller
Roger Minnich

Debbie Miracle
Robyn Moore
Norman Musser
Kay Nevil
Tom Nevil
Kathy Purdy

Rhonda Roth
Albert Schwartz
Karen Slaughter
Tony Smith
Wanda Smith
Rhonda Steury

Kim Velasco
Gene Vorhees
Kendra Zuercher

Eighth Grade — Group 2

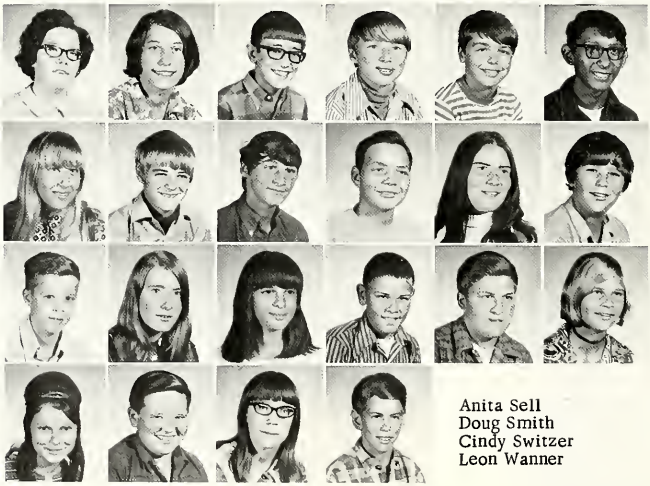

Cheryl Bailey
Barbara Beaver
Rick Brewster
Rick Buckey
John Case
Gabriel Cuellar

Linda Fields
Jon Hawbaker
Dave Herman
John Hofstetter
Sherry Tolliff
Darell Lynch

Randy Martin
Cheryl Meadows
Melanie Mosser
Rick Patterson
Ret Rauch
Rhonda Rupert

Anita Sell
Doug Smith
Cindy Switzer
Leon Wanner

Eighth Grade — Group 3

Brian Bebout
Herbert Bergman
Carla Burgess
Jo Ellen Burgess
Cindy Coblentz
Lynn Dustman

Debbie Ellis
Debbie Ford
Mark Haines
Paul Heare
Vicki Hines
Dewayne Hofstetter

Tammy LeBlanc
Joan Liechty
Bob Martinez
Paul Meshberger
Dan Reber
Paul Schwartz

Jon Sprunger
Mark Werst
Jed Wulliman
Kathy Zerby

Eighth Grade — Group 4

Judy Amstutz
Randy Amstutz
Jim Baumgartner
Terry Bollenbacher
Mike Boze
Lois DeArmand

Kent Flueckiger
Debbie Harter
Rod Hofstetter
Gwen Huser
Greg Keller
Cynthia Kuhn

Beverly Lehman
Debbie Lehman
Martha Liechty
Lee Ann Lybarger
Lyndly Lynch
Brenda Manning

Wanda Martin
Mike Moser
Cynthia Neuenschwander
Jeanene Nussbaum
Evelyn Peters
Susan Reef

Jane Rich
Jean Schwartz
Mike Schwartz
Mark Smith
Kathy Smitley
Dawn Suhr

Terry Wanner
Jay Young
Steve Zuercher

Eighth Grade — Group 5

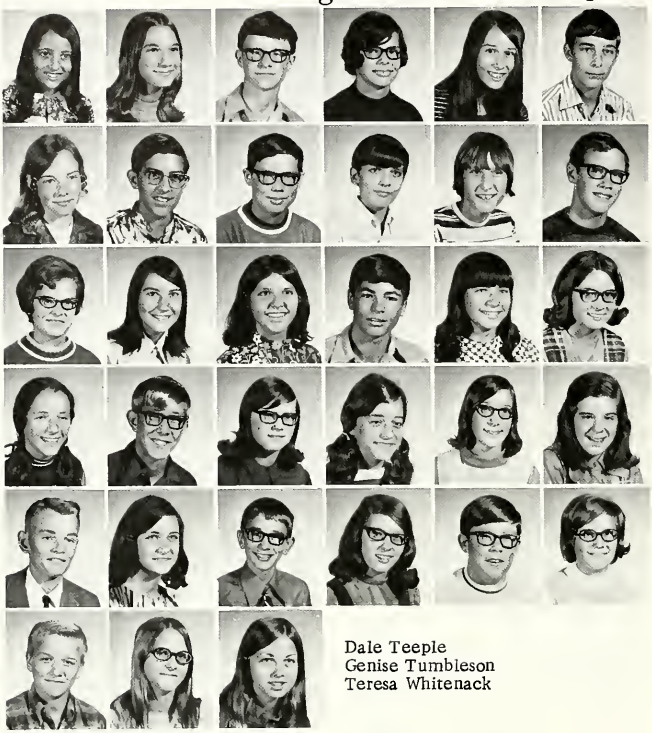

Cindy Bailey
Joyce Baumgartner
Jim Beaver
Kathy Branstetter
Sandy Dubach
Ted Dynes

Janelle Gehman
Dan Harrigan
Duane Herman
Mark Hudson
Jolynne Hupka
Alan Johnston

Nancy Kuhn
Cindy Lautzenheiser
Cindy Lehman
Randy Liecthy
Kathy Mann
Renae Mazelin

Patty McKinnell
Keith Moser
Kathy Neuenschwander
Kristine Neuenschwander
Nancy Neuenschwander
Julia Reef

David Runyon
Becky Rupp
Steve Schwartz
Brenda Sipe
Bryan Sprunger
Janet Sprunger

Dale Teeple
Genise Tumbleson
Teresa Whitenack

Seventh Grade

Seventh Grade — Group 1

Janelle Agler
Tony Anderson
Tim Armstrong
Kelly Besser
Carol Culver
Dave Farris

Diane Flueckinger
Linda Habegger
Connie Henn
Dennis Hendricks
Tammy Hiday
Curt Keller

Janice Knox
Gary Lengerich
Carolyn Moser
Alan Neuenschwander
Stan Neuenschwander
Glenn Nichols

Sherri Noll
Dave Smith
Becky Sprunger
Cynthia Sprunger
Ellen Sprunger
Lew Sprunger

Cindy Timmons
Lee VonGunten
Ken Whisler
David Zuercher

Seventh Grade — Group 2

Randy Abbott
Bonnie Beer
Rod Bollenbacher
Greg Dubach
Cathy Eckrote
Kathy Ellis

Kathy Haines
David Handley
Kim Helblig
Carol Kirsch
Steve Kuhn
Martha Lynch

Joe Mast
Glen Mathys
Debbie McCroskey
Joyce Minnich
Bruce Miracle
Tom Musleman

Kathy O'Dell
Francis Parr
Steve Paul
Dave Pyle
Jacob Schwartz
Rhonda Shelton

Terry Smith
Charles Sprunger
Kent Sprunger
Lisa Sprunger
Linda Vorhees
Sandy Wanner

Dean Yoder
Laurie Zuercher

Seventh Grade — Group 3

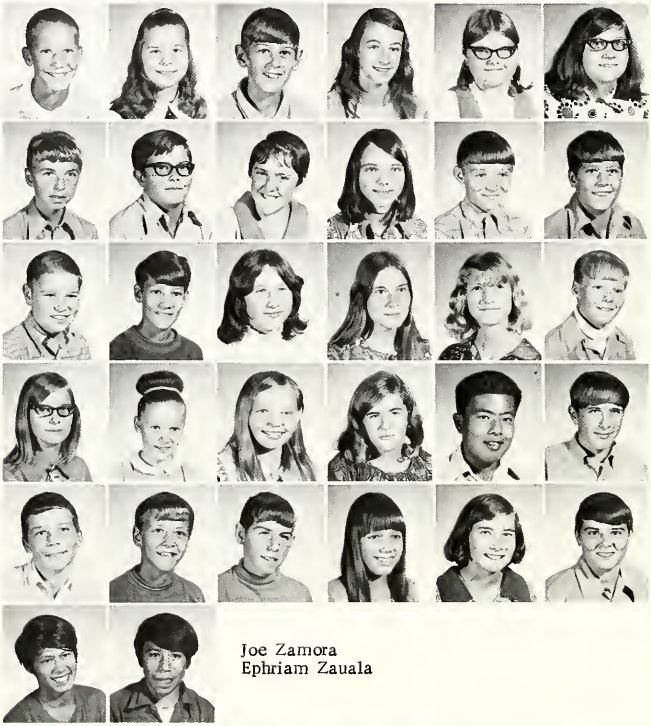

Tom Beitler
Lisa Burgess
Suen Clark
Sonja Coblentz
Penny Doherty
Nancy Ellenberger

Rick Flueckiger
Jim Fosnaugh
Linda Hale
Dee Ann Hofstetter
Terry Hunt
Tab Liechty

Greg Manning
Jim Minnich
Cindy Mosser
Julie Nagel
Jenny Reichert
Bob Roll

Susan Rumpel
Jeanette Sell
Kendra Synder
Suanne Sprunger
Mike Takamori
Larry Thornton

Mark Van Emon
Jon Winteregg
Jeff Whitehurst
Jeremy Yager
Brenda Yancy
Duane Yoder

Joe Zamora
Ephriam Zauala

Seventh Grade — Group 4

Rhonda Bertsch
Pam Burke
Dan Gibb
Dean Habeggar
Steve Harrigan
Kay Hasinbiller

Tim Hirschy
Jeff Huffman
Lori Kaeser
Dan Koehler
Patty Moore
Janet Neuenschwander

Tara Riesen
Scott Roll
Eric Schererrer
Mary Ann Schwartz
James Smith
Craig Sprunger

Dana Sprunger
Debbie Stuckey
Rick Stucky
Beverly Teeple
Kim Velasco
Mary Villarreal

Brad Weaver
Gwen Wulliman
Steve Yancy
Greg Yoder
Pam Zuercher

Sixth Grade

Mr. Long

Mr. Long
Mary Adams
Nila Affolder
Carrie Barrett
Kathy Brewster
Michael Brown

Allen Caffee
Myra Dubach
Joe Eicher
Dianna Ford
Kent Frank
Brian Habegger

Carol Herman
Sherry Horn
Clay Jones
Mike Koehler
Audrey Liechty
Billy Liechty

Ted Liechty
Dwight Martin
Natalie Miracle
John Moser
Nancy Nussbaum
Don Ralston

Terri Rhoades
Doug Schwartz
Kathy Sheets
Mick Smith
Karen Steiner
David Tumbleston

Roseanne Villarreal

Miss Affolder

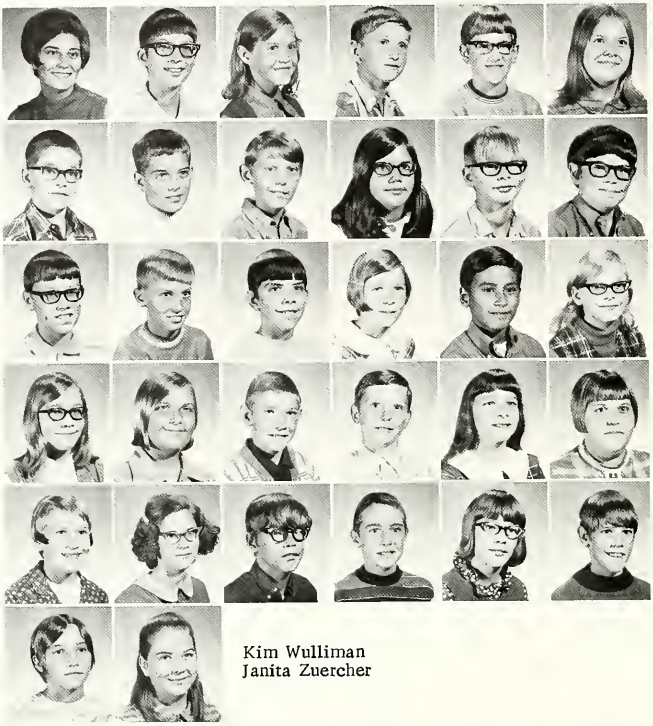

Mrs. Affolder
Kent Allmindinger
Vickie Balsiger
Tom Beavers
Ryan Beitler
Raelene Bixler

Ron Cook
Jim Donnelly
Brian Fravel
Jo Gifford
Tim Grover
Benny Hough

Kevin Lehman
Randy Lehman
Lyle Liechty
Joni Manning
Richard Martinez
Heidi McCory

Sue Miller
Cheryl Neuenschwander
Walter Norris
Rod Reynolds
Jane Schaadt
Marsha Schindler

Susan Schwartz
Annette Simon
Mike Spence
Derek Sprunger
Rose Switzer
Kelly Weikel

Kim Wulliman
Janita Zuercher

Mrs. Briggs

Mrs. Briggs
Terri Agler
Pam Ausberger
Diann Baker
Debbie Bixler
Peggy Culp

Beth Cottrell
Lon Fox
Jon Gerhman
Karla Grogg
Lisa Habegger
Tammy Herman

Steve Hupka
Brian Lehman
Janelle Lehman
Brenda Liechty
Phil Litwiller
Colinda Mazelin

David Moser
June Moser
Jeff Noll
Bob Reef
Becky Roll
Julie Sauder

James Schwartz
Ken Sipe
Clay Snyder
Sonnie Steiner
David Weaver
Julie Whitenack

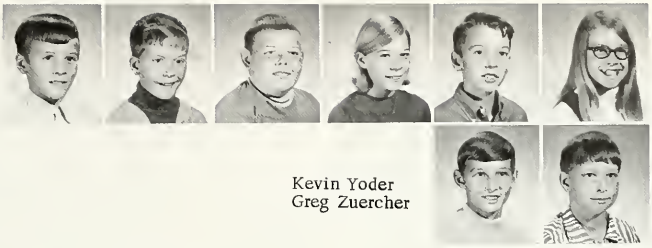

Kevin Yoder
Greg Zuercher

Mr. Smith

Marla Affolder
Paul Andrews
Connie Beitler
Terry Bollenbacher
Brenda Brewster
Larry Coblentz

Terrie Coon
Scott Ellenberger
Barbara Fields
Rick Fravel
Jerry Harris
Kevin Hirschey

Kim Jones
Sue Lehman
Jenny Liechty
Mary Liechty
David Martin
Scott Mathys

Ann Minnich
Keith Neuenschwander
Sheila Palmer
Chuck Schindler
Lisa Scott

Kathy Smith
Rick Sprunger
Diane Stauffer
Kent Werst
Elaine Zurcher

Dave Herman watches classmates study. Dave don't you think you should be studying too?

JUNIOR HIGH

SCHOOL LIFE

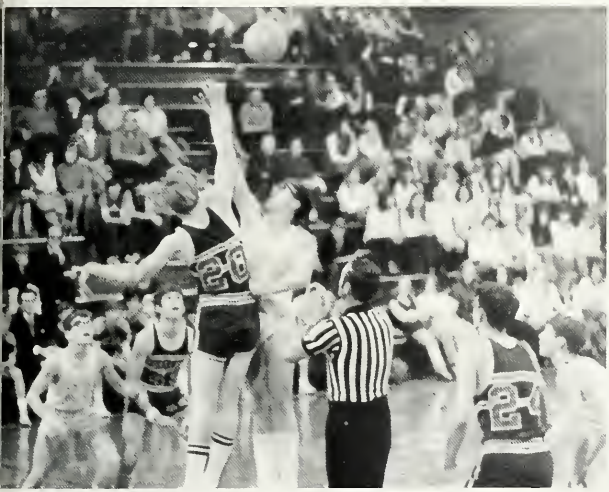

Seventh Grade Basketball

Mr. Metzger is the coach of the seventh grade basketball team.

Eighth Grade Basketball

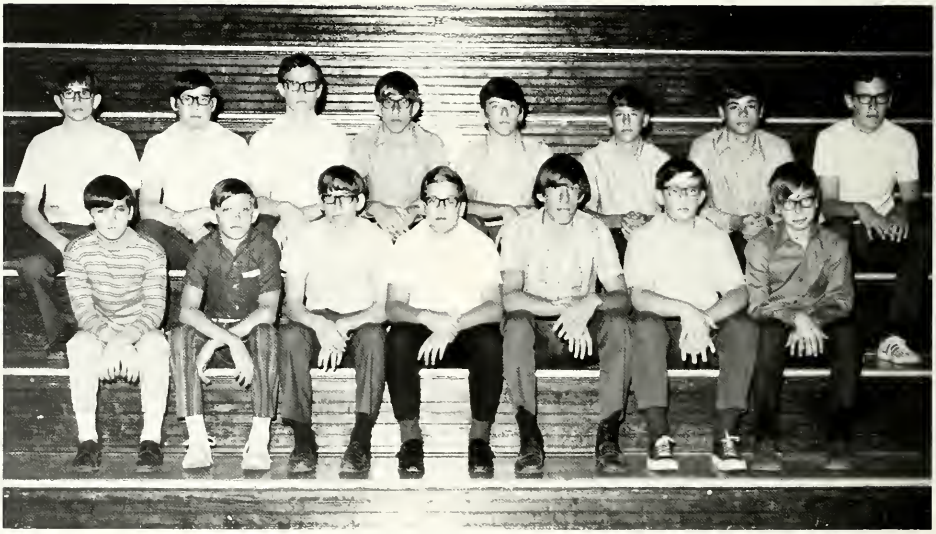

Mr. Bresnahan is the coach of the eighth grade basketball team.

Seventh Grade Cheerleaders

Eighth Grade Cheerleaders

Twirlers

Jr. High Bands

Jr. High Choir

Patrol Boys

ELEMENTARY

Elementary Faculty

Mr. Jerry Sprunger - Berne Elementary Principal

Mr. John Kirchhofer - Geneva Elementary Principal - is pictured with the Middle School Faculty.

Julia Amstutz, Berne, Grade 2

Nancy Ault, Geneva, Special Education

Evelyn Bedsworth, Berne, Grade 2

Lynda Bruns, Geneva, Kindergarten

Kay Davis, Geneva, Grade 1

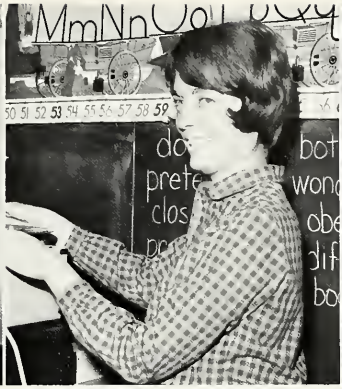

Mary Beth Doll, Berne, Music

E. Byron Fox, Geneva, Grade 4

Judith Gentry, Berne, Grade 1

Audrey Giese, Berne, Kindergarten

Max Haines, Berne, Grade 3

Esther Hirschy, Berne, Grade 3

Betty Hundley, Geneva, Grade 2

Ruth Hunt, Geneva, Grade 4

Colleen Keller, Berne, Kindergarten

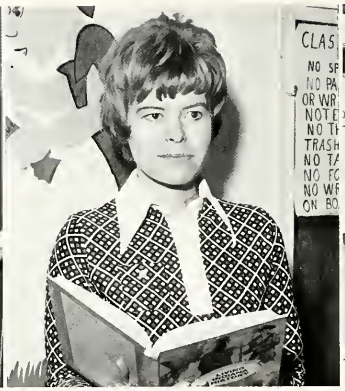

Shirley Kluszczynski, Berne, Grade 4

Eloise Leistner, Berne, Grade 1

Helen Macklin, Berne, Grade 4

Patricia Mitchel, Berne, Grade 4

Linda Moore, Geneva, Grade 3

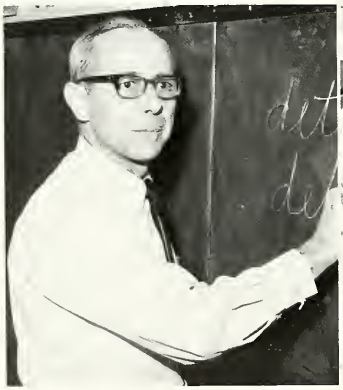

A. Lloyd Munro, Geneva, Grade 4

Bertha Neuenschwander, Geneva, Grade 2

Velma Reef, Geneva, Grade 5

Jean Sheets, Berne, Grade 2

S. Sue Snyder, Geneva, Grade 1

Barbara Sprunger, Berne, Grade 3

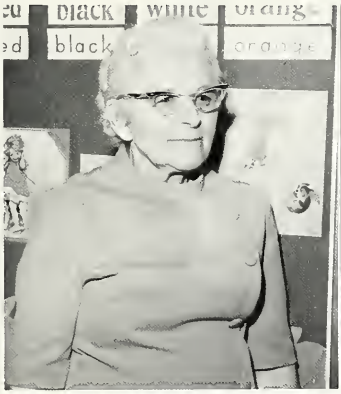

Jeanette Sprunger, Berne, Grade 1

Paula Streit, Berne, Special Education

Paul Thompson, Geneva, Grade 5

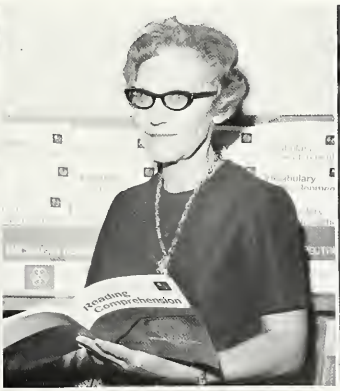

Judith Walter, Geneva, Grade 5

Ann Warnock, Geneva, Grade 3

Fifth Grade

Mr. Fox

Mr. Fox
Carolyn Abbott
Mike Bebout
Brian Beeler
Roxanne Bertsch
Clison Bowen

Mike Burgess
Lynn De Armond
Jeff Farris
Carol Gerber
Randy Harris
Elise Henkel

Debbie Herman
Terry Herman
Charles Hofstetter
Vicki Jones
Jane Kester
Micah Kuhn

Stanley Lengerich
Audrey Liechty
Tina Mathys
Kathy Moser
Steven Musser
Donna Robinson

Henry Schaadt
Scott Smith
June Steiner
Don Spice
Sara Springer
Sylvia Villarreal

Mrs. Walters

Mrs. Walters
Fred Affolder
Bill Amstutz
Brice Amstutz
Ron Amstutz
Rinada Bollenbacher

Greg Buckingham
Ruth Case
Rhonda Clack
Susie Clark
Beth Curry
Jeff Doherty

Tom Dull
Rhonda Ellenberger
Lee Ann Gerig
Jeff Haines
Lyle Haines
Rick Hirschy

Mark Jolliff
Renee Keller
Tanya Lehman
Gregg Luginbill
Jenny Liechty
Tom Liechty

Mark Neal
Carole Neuenschwander
Roger Neuenschwander
Shawnee Reisen
Nancy Rhoades
Rick Sprunger

Dee Teeple
Beth Vorhees

Mrs. Reef

Mrs. Reef
Steven Alt
Mike Arnold
David Baumgartner
Ted Beitler
Pam Blair

Regina Bowmen
Mike Brunner
Craig Clack
Mindy Coblentz
Kathy Culver
Mary Dick

Tom Fox
Randy Gaskill
Cheryl Gerber
Diann Hatman
Jeff Helblig
Lori Hendricks

Ken Hofstetter
Lezlee Howard
Randy Lehman
Rhonda Lehman
Scott Lehman
Becky Moore

Janis Moore
Clay Moser
Alan Mosser

Angie Reinhart
Dianne Schlagenhauf

Jodi Smith
Paul Smith

Renee Stahly
Joni Van Emon

Here the children are studying in small groups. Sonny Brown is amazed at her good work.

Mr. Thompson

Mr. Thompson
Sara Amstutz
Shelia Armstrong
Cathy Barrett
Diana Coleman

Billy Dellinger
Richard Dudgeon
Rick Evans
Jim Habegger
Beth Hancock

Angela Hirschy
Brenda Hough
Reef Jones
Janet Keys
Steven Knox

Donna Le Blanc
Allen Le Fever
Alicia Lehman
Beverly Lynch
David May

Keith Mazelin
Gregg Morris
Mark Neuenschwander
Kathy Nussbaum
Lynn Reber

Nancy Sell
Randy Smuts
Jay Sprunger
Becky Steiner
Linda Wheeler

Sandy Weikel
Jennifer Yoder

Fourth Grade

Miss Kluszcrynski — Berne

Miss Kluszczynski
Valerie Balsinger
Mike Clark
Gail Coleman
Brian Dubach
Teresa Gerber

Eddie Herman
Debbie Hunt
Ed Krouse
Stewart La Fever
Kim Lehman
Nancy Lehman

Brenda Liechty
Monica Liechty
Terri Meyer
David Moore
Larry Neuenschwander
Rick Neuenschwander

Peter Rupp
Joan Schwartz
Doug Sipe
Brian Steiner
Kathy Steiner
Todd Steiner

Jeanean Whitehurst

Mrs. Hunt — Geneva

Mrs. Hunt
Lisa Agler
Betty Amstutz
Terri Andrews
Stephen Brown
Jon Donnally

Lisa Ellin
Teresa Fravel
Candy Hale
Fred Haviland
Joyce Hirschy
Marc Johnson

Rex Lautzenheiser
Leonard Lepre
Rhonda Martin
Patty McCroskey
Rod McCune
Ronald Minnich

David Myers
Dee Nevil
Sherry Palmer
Vera Patch
Julie Reichert
Richard Rhoades

Nancy Sauder
Jim Sheperd
Lori Steiner
Tereas Thornton
Stephanie Villarreal
Ed Wheeler

Mrs. Macklin — Berne

Mrs. Macklin
Ruth Kimmel
John Abnett
Michael Alt
Tammy Amstutz
Michael Gephart

Kelly Egly
Gretta Eicher
Doug Harrants
Sondra Herman
Dennis Kruse
Gretta Lehman

Jennifer Lehman
Mark Lehman
Terri Lehman
Mike Meiel
Diana Neuenschwander
Richard Reef

Tracy Riesen
John Schindler
Mitch Simon
Bobby Sprunger
Jimmy Sprunger
Jackie Steiner

Pam Tumbleson
Jamey Weaver
Linda Young

Mr. Munro — Geneva

Mr. Munore
Pam Alberson
Jeff Auker
Ginger Burgess
Lynn Colpaert
Terry Cox

Lois Donerty
Randy Dudgeon
Becky Fraval
Gordon Grigshy
Mary Haines
Cary Herman

Toneta Hiday
Ann Hough
Roxann Lepre
Curtis May
Rodger Miller
Peggy Miracle

Eddie Nevil
Leroy Palmer
Steven Peters
Betty Robinson
Donna Rupert
Cindy Schwartz

Balerie Suhr
Rosemary Tschannen
Kirk Weaver
Kevin Whisler
Joy Whitescarver
Stanley Zuercher

Mrs. Mitchel — Berne

Mrs. Mitchel
Darla Bishop
John Crider
Dean DeArmond
Karen Dillinger
Annette Dussean

Andra Grover
Eric Habegger
Brad Hines
Mike Lehman
Jane Liechty
Roy Liechty

Tammy Mathys
Randy Moser
Susie Moser
Alan Paul
Reed Roll
John Schwartz

Cathy Sprunger
Van Sprunger
Kerry Steiner
Janet Teeple
Susan Yoder
Brad Zimmerman

Third Grade

Miss Sprunger — Berne

Miss Sprunger
Judy Howison
Antonia Amstrong
Scott Amstutz
Rhonda Brewster
Kelly Caffee

Chris Coleman
Karen Culver
Ronnie Dull
Judt Flueckinger
Scott Habegger
Lee Howard

Cheryl Lehman
Doug Lehman
Gail Lehman
Jeffrey Lehman
Beth Liechty
Bob Liechty

Margaret Liechty
Lori Neuenschwander
Kevin Nussbaum
Becky Reef
Kathy Rinehard
Beth Sheets

Phillip Sprunger
Rex Sprunger
Sarah Sprunger
Curt Van Emon
Jay Yoder
Rhonda Yager

Mrs. Moore — Geneva

Mrs. Moore
Brian Amstutz
Stuart Bailey
Susanne Barret
Leland Billington
Allen Bollenbacher

Don Branstetter
David Brown
Candy Coon
Ann Dick
Brian Ellenberger
David Foster

Vanessa Garlinger
Becky Harter
Harvey Hendricks
Cindy Hough
Scott Miller
Rick Pharr

Barry Simon
Mike Smith
Phil Vorhees
Kay Webb

Mr. Haines — Berne

Mr. Haines
Penney Adams
Troy Affolder
Gerri Augsburger
Helen Case
Brian Evans

Lee Flueckinger
Mishelle Graber
Jim Guardiola
Brad Hart
Linda Haines
Stanley Horn

Tom Jones
Kevin Knoch
David Kruse
Glenda Lehman
Phillip Lehman
Ricky Meyer

Becca Moser
Kristy Moser
Mark Neuenschwander
Jeff Sprunger
Jilaine Sprunger
Jim Umpebly

Wayne Wiederkehr
Debbie Yoder
Cary Zurcher
Gail Zurcher

Miss Warnock — Geneva

Miss Warnock
Sheryl Amstutz
Robin Boese
Becky Booher
Chris Briggs
Kevin Clack

Randy Cook
Rocky Farlow
Skeeter Galloway
Joe Hough
Steven Jones
Tammy Laux

Renee Lingo
Ron Martin
Brian McCallum
Ron McCune
Jeff Miller
David Neuenschwander

Betty Rich
Cindy Schwartz
Tim Sell
Fred Smith
Brian Switzer
Matt Werst

Miss Hirschy — Berne

Miss Hirschy
Todd Affolder
Tamera Balsinger
Hilda Bucheli
Susan Buckingham
Sharon Cencebaugh

Carl Clark
Charlene Fell
Kurt Frank
Bryan Grimn
Gregg Hancock
Lynn Hawbaker

Rick Hill
Brenda Lehman
Danny Lehman
Melonie Lehman
Phillip Lynch
Daniel Moore

Ronald Moser
Steven Moser
Linda Rich
Lynn Ann Rigby
Randy Schindler
Karla Smith
Carla Yoder

Second Grade

Mrs. Sheets — Berne

Mrs. Sheets
Mr. Lee
Darren Affolder
Kassy Amstutz
Jan Balsinger
Janelle Balsinger

Doug Bauman
Sandy Brewster
Denny Clem
John Fox
George Geherwtt
Ranae Habegger

Jenny Hirschy
Tracy Hocum
Ron Inskeep
Chris Jones
John Knoch
Steve Koeler

Patty Lee
Gail Lehman
Mark Lehman
Scott Liechty
Teril Masterson
Jeff Moorse

Tim Noll
Behjil Nunan
Von Nussbaum
Tim O'Dell
Roxann Owen
Sharon Schwartz

Kathy Wanner
Carmen Yoder
Kerry Zuecher

Mrs. Hundley — Geneva

Mrs. Hundley
Bobby Affolder
Beth Agler
Brenda Auker
Custis Bailey
Jay Baumgartner

Nancy Bixler
Debbie Bransteter
Kevin Conner
Renee Cook
Linda Dubach
Robin Haines

Jack Hough
Angela Isch
Vicky Mathys
Sheila Nevil
Billy Robinson
Randy Roll

Alan Schlagenhauf
Emma Schwartz
Teresa Schwartz
Nathan Stahly
Christina Stucky
Barbara Teeter

Joy Webb

Mrs. Bedsworth — Berne

Mrs. Bedsworth
Monica Art
Linda Baker
Elngrid Biberstine
Brent Bixler
Foster Bucheli

Richard Craw
Denise Davidson
Missy Dillinger
Kevin Frank
Joe Fulton
Sherry Gephart

Tony Herman
Regina Kuhn
Troy Lehman
Janet Liechty
Sondra Liechty
Randy Martizez

Ronnie Neuenschwander
Lauonna Okum
Ross Reber
Suzy Schindler
London Scholer
Phillip Schwartz

Laudie Smith
Joan Sprunger
Lisa Sprunger
Rnena Sprunger
Scott Stucky
David Turner

Marcy Wanner
Greg Wulliman

Mrs. Neuenschwander — Geneva

Mrs. Neuenschwander
Dan Amstutz
Scott Andrews
Don Aykuer
Kim Baumgartner
Dennis Beavers

Todd Brown
Billy Brunner
Laura Davis
Ann Donnally
Gary Ellenberger
Kent Foster

Tracy Galloway
Edwin Grinsby
DeeAnn Habbeggar
Cindy Hendricks
Burley Hough
Hulda Hough

Edward Lepre
Janet Mertz
Mary Mills
Shirley Miracle
Tim Parr
Randy Sell

Wanda Shelton
Tracy Toland
Dave Vorhees
Dawn Weaver
Todd Wickey

Mrs. Amstutz — Berne

Mrs. Amstutz
Annette Branstetter
Renata Burke
Barbie Culver
Mark Fox
Jeff Gaskill

Jimmy Gehman
Mike Gerber
Marylee Graber
Terry Hendricks
Cari Lehman
Jalaine Lehman

Matthew Lehman
Tracy Marble
Alison Minch
Greg Rich
Robin Roll
Seth Scholer

Myron Schwartz
Tina Scott
Vicki Simon
Christine Sprunger
Jill Sprunger
Michael Stauffer

Kim Tumbleson
Janet Van Emon
Kyle Valasco
Joe Weaver
Brent Whitehurst
Leon Zuercher

Susan Zurcher

First Grade

Miss Gentry — Berne

Miss Gentry
John Allmandinger
Jill Bietler
Phil Canday
Monica Clark
Mike Dull

Tammy Gerber
Beth Hammitt
Brenda Hirschy
Tammy Jones
Lora Lefever
Lorna Liechty

Lisa Miller
Steve Moore
Kerry Moser
Todd Nussbaum
Charles Parr
Rhonda Patterson

Angie Saloma
Edwin Schwartz
Danny Sharp
Jenny Sprunger
Kurt Sprunger
Mitch Sprunger

Trisha Wulliman
Darlene Zehr

Miss Davis — Geneva

Miss Davis
Linda Affolder
Bud Barret
Cari Baumgartner
Scott Boese
Ricky Crandall

Vicki Edwards
Lynn Ellenberger
Nancy Haines
Teresa Herman
Tonya Hirschy
Max Ineichen

Doug Lingo
Randy Minnich
Carman Mosser
Susan Murphy
Tommy Neal
Diana Orr

Katie Schwartz
Lillian Shelton
Tammy Smitley
Melinda Snider
Christina Werst

Mrs. Leistner — Berne

Mrs. Leistner
Mary Ellen Roth
Mark Clark
Teresa Beer
Matthew Burke
Randy Crouse

Timmy Curry
Jennifer Fleuckiger
Kathy Fryback
Lisa Grandlinard
Kevin Lee Hactman
Steven Hendricks

Norman Hirschy
Fred Huffman
Robert Keen
Julie Ann Larnerd
Jeroll Lehman
Scott Littwiller

Lisa Meshberger
Linda Meyer
Sara Jean Miller
Linda Myers
Ann Nunan
Timmy Nussbaum

Debbie Reef
Joe Schrock
Herbert Schwartz
Kevin Smith
Doug Sprunger
Marcia Whitehurst

Susy Yoder

Mrs. Synder — Geneva

Mrs. Synder
Mrs. Jones
Kip Amstutz
Shari Baumgartner
Teresa Bollenbacher
Kimberly Conner

Marchell Cook
Dale Dewitt
Rhonda Dodgeon
Valerie Garlinger
Michael Haines
Carla Herman

Stuart Hirschy
Jerry Hough
Mitch Hudson
Bruce Johnson
Anita Mathys
Clint Miracle

Lea Nevil
Donna Palmer
Vickie Patch
David Rhodehamel
Lisa Snow
Linda Villarreal

Connie Wheeler

Miss Sprunger — Berne

Miss Sprunger
Sally Hall
Terry Balsinger
Rhonda Davidson
Joy Dubach
Mark Flueckinger

Jonathon Fox
Jim Fulton
Robin Good
Kevin Grandlinard
Mary Habegger
Brian Hoffstter

Jennifer Horn
Daniel Kruse
Julie Lahr
Janet Lehman
Julie Lehman
Tommy Lichtenberger

Alan Mast
Troy Masterton
David Moser
Roger Musselman
Jodi Meuenschwander
Anita Nussbaum

Dana Salono
Betty Simon
Wesley Weiderkehr
Brock Zehr

Kindergarten

Mrs. Bruns — Geneva — Morning

Mrs. Bruns
Cynthia Asby
Susan Augsburger
David Bachman
Dean Branstetter
Rolella Cook

Julie Davis
Doriee De Witt
Scott Dubach
Sherri Ellenberger
Angela Grogg
Shelly Herman

Cynthia Isch
Marcella Lepre
Amy Miller
Billy Mills
Teresa Nevil
Rita Pharr

Noel Rettig
Todd Roll
Debbie Smith
Rebeca Villarreal
Beth Whitescarver

Mrs. Bruns — Geneva — Afternoon

Barbara Amstutz
Connie Baumgartner
Kerry Beeler
Tricia Bollenbacher
Kim Brown
Tonia Coblentz

Mark Coon
Tammy Dale
Mark Davidson
Lisa Dull
Rikki Farlow
Casylyn Galloway

Kevin Grogg
Cindy Hirschy
Regina Hough
Brian Miller
Kevin Neuenschwander
Dianne Smith

Rebecca Smith
Richard Spence
David Spice
Kimbely Stuber

Mrs. Giese and Mrs. Keller — Berne — Morning

Mrs. Giese
Mrs. Keller
Angela Affolder
James Beard
Ramona Butterfield
Mark Evans

Colleen Fletcher
Dean Foust
Karlene Frank
Tracy Fox
Thomas Garrison
John Gifford

Lori Gorrell
Marc Graber
Thomas Haines
Kinley Hammitt
Thomas Lee
Bradley Lehman

Luann Lehman
Michele Lehman
Jennifer Lindsey
Robert Logan
Jeffery Long
Richard Lynch

Tracy Mathys
Karen Musselman
Cynthia Neuenschwander
Loren Neuenschwander
Tammy Neuenschwander
Tonya Nussbaum

Eric Rigby
Matthew Smith
Suzanne Smitley
Carl Sprunger
Kent Steury
Christian Turner

Jacqueline Weaver
Brent Zimmerman

Mrs. Giese and Mrs. Keller — Berne — Afternoon

Lynn Agler
Dean Amstutz
Malinda Bixler
Doug Breauchy
Julie Chapman
Hope Fisher

Tony Gerber
Bill Grimm
Mobli Grover
Julie Harrants
Kenneth Harrants
Ronnie Harsha

Loni Hawkins
Michael Hawkins
Jeff Herman
Scott Hill
Mark Hirschy
Marsha Hirschy

Billie Jo Inskeep
Lisa Liechty
Jeff Marble
Anette Mast
Lisa Meyers
Ann Moser

Todd Moser
Tony Moser
Steve Moser
David Neuenschwander
Julie Neuenschwander
Jon Neuenschwander

Jeffery Rich
Teresa Salomo
Charllene Schwartz
Gwen Sprunger
Mark Sprunger
Rosanne Sprunger

Carol Steiner
Nancy Tokamori
Linda Van Emon
Tammy Von Gunten

Special Education

Mrs. Streit — Berne

Mrs. Streit

Mrs. Streit
Bill Bowman
Margaret Cencebaugh
Carol Shephard
George Smith
John Smith

Mrs. Ault — Geneva

Mrs. Ault
Rocky Cook
Gen Fogle
June Grigsby
David Hough
Bobby Hunt

David Nevil
Barbara Sprunger
Tammy Weidler

Elementary School Life

Looking back brings smiles and laughter, tears and pain.
We have taken time to look back. What did we see?

The Circle Game

Yesterday a child came out to wonder
caught a dragonfly inside a jar
fearful when the sky was full of thunder
and tearful at the falling of a star.
Then the child moved ten times round the seasons
skated over ten clear frozen streams
words like, when you're older, must appease him
And promises of some day make his dreams.
Sixteen springs and sixteen summers gone now
Cartwheels turn to carwheels thru the town.
And they tell him, take your time, it won't be long now
till you drag your feet to slow the circles down.
So the years spin by and now the boy is twenty
Tho his dreams have lost some grandeur coming true
They'll be new dreams, maybe better dreams and plenty
Before the last revolving year is through
And the seasons they go round and round
And the painted ponies go up and down
We're captive on the carousel of time
We can't return, we can only look behind
From where we came
And go round and round and round
In the circle game.

- Joni Mitchell

SPONSORS

The 1971 Reflection Staff, Graduating Students and Underclassmen wish to express their thanks to the following firms, establishments and individuals who have supported this yearbook. Your cooperation is most certainly appreciated.

Adams County Farm Bureau Coop. - Geneva
Doctor Andrews
Andy's Tavern - Sam and Betty
Bank of Geneva
Bert's Beauty Booth
Herman J. Bixler Insurance
The County Charm Beauty Salon
EPC of Geneva
Eastern Indiana Oil and Supply
The Food Bank
Geneva Lumber Company
Hanni Furniture
Ideal Beauty Shop
Limberlost Inn Restaurant
Lybarger Gravel and Ready Mix
Naas Foods, Inc.
Nudor of Indiana, Inc.
Rainbow Construction Co.
Shamrock Inn
Walker's Service Station
Geneva Chamber of Commerce
Coca-Cola Bottling Company
United Telephone Co. of Indiana, Inc.
Shoult's Studio
John W. Karch Stone Co.
Watson's Sporting Goods
Adams County Farm Bureau Coop. - Berne
Balsiger Motor Sales
Howard E. Baumgartner
Morman E. Beaver, M.D.
Berco, Inc. Berne Chamber of Commerce
Berne Auto Supply, Inc.
Berne Beauty Shoppe
Berne Electric
Berne Ben Franklin
Berne Furniture Co., Inc.
Berne Fun Lanes
Berne Hardware Company, Inc.
Berne Hi-way Hatchery, Inc.
Berne Lumber, Inc.
Berne Nursing Home
Berne Oil Co., Inc.
Berne Ready Mix
Publisher's Printing House
Robert L. Boze, M.D.
Dean Bruick - CTS of Berne
Clauser Furniture, Inc.
The Coffee Shop
Custom Farm Services, Inc.
Fredick F. Sprunger, O.D.
Stan's Men's Wear
Stuckey' Shell Service
Sam and Charley
Swiss Village Inc.
Dumbar Furniture Corporation
Economy Printing Concern, Inc.
The Fair Store
Faith and Life Bookstore
Farm and Home Center
Felber Machine and Welding
D. E. Fireover, D.V.M. and R.K. Yoder, D.V.M.
First Bank of Berne
Flick's Body Shop, Inc.
Portland Silo Co., Inc.
Gifford's IGA Supermarket, Inc.
Globe Hatchery, Inc.
Graber Insurance, Inc.
Habegger Furniture, Inc.
M. W. Habegger Construction Co.
Haines Drainage Service
Schwartz Mobil Service
Art's Place
Home Dairy Products, Inc.
Tom Jones Construction
Trees Drive-In
Kirsch Drug Store
Omar and W. "Bill" Reusser, C.L.U.
Lee's Department Store
Lehman's Auction and Real Estate
Niz Lehman, Realtor-Auctioneer
Lehman Travel Bureau
Berne Jaycees
Berne Lions Club
Lehman Feed Mill
Walt's Supermarket
W. M. Lehman Appliances, The Maytag Shop
Liechty Bros., Inc., PLBG. and HTG.
Loren L. Liechty, Building Contractor
Liechty Motor Service
Sherm Liechty Insurance
Liechty's Canned Meats
James G. McCrory, D.D.S.
Micromatic Industries, Incorporated
Moore's
Moser Motor Sales, Inc.
Neuenschwander Inc.
Phil's Auction Co. Phil Neuenschwander and Realtor
Nussbaum Novelty Company
The Palmer House
Park Motel
Parr's Tire and Implement Service
Berne "66" Service Center
Pizza King of Berne
Poplar Drive-In
W. E. Reusser Lbr., Inc.
Maynard Rich
Richards
Schindler Electric
Schwartz Gifts and Natural Foods Center
Serv-Us-Store Inc.
Smith Brothers of Berne Inc.
Edgar P. Sprunger, D.D.S.

And Smile!!

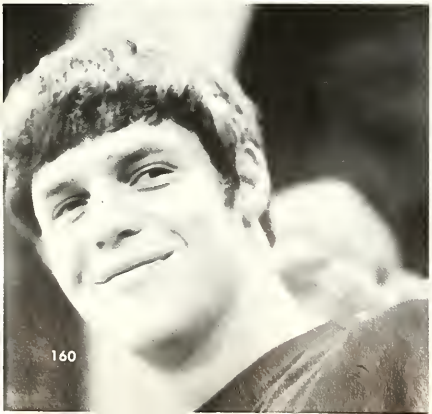

MAIN ST.